

Texas Mental Health and Intellectual and Developmental Disabilities Law Bench Book

Judicial Commission on Mental Health
Second Edition
2019-2020



This Bench Book is intended for educational and informational purposes only. It should not be construed as legal advice from the JCMH, or as an advisory opinion or ruling by the Texas Court of Criminal Appeals or the Supreme Court of Texas on specific cases or legal issues. Readers are responsible for consulting the statutes, rules, and cases pertinent to their issue or proceeding.

Acknowledgements

The Judicial Commission on Mental Health (JCMH) would like to recognize the leadership and support of Justice Jane Bland and Judge Barbara Hervey, Chairs of the JCMH; Justice Eva Guzman; Justice Jeff Brown; Bill Boyce, Vice-Chair of the JCMH; John Specia, JCMH Jurist in Residence; the Supreme Court of Texas; and the Texas Court of Criminal Appeals. The JCMH extends special thanks to the Supreme Court Children's Commission, the Texas Municipal Courts Education Center, the Texas Association of Counties, the Texas Justice Court Training Center, and the Texas Center for the Judiciary. The JCMH would also like to recognize the following contributing authors and editors of this Bench Book:

Hon. Camile DuBose, Chair
38th Judicial District Court

Bill Boyce, J.D.
Alexander Dubose & Jefferson,
LLP

Melinda Brents (Ret.)
Harris County Attorney's Office

Hon. Nelda Cacciotti
Tim Curry Criminal Justice
Center

Leah Davies, L.M.S.W.
Strategic Health Alliance

Hon. Rex Davis
Tenth Court of Appeals

Alyse Ferguson, J.D.
Collin County Mental Health
Managed Counsel

Courtney Harvey, Ph.D.
Texas Health and Human
Services Commission

Hon. Guy Herman
Travis County Probate Court

Hon. Nancy Hohengarten
County Court at Law #5, Travis
County

Colleen Horton, M.P.A.
Hogg Foundation for Mental
Health

Trina Ita, L.P.C.
Texas Health and Human
Services Commission

Hon. David Jahn
Denton County Probate Court

Nelson Jarrin, J.D.
Meadows Mental Health Policy
Institute

Floyd Jennings, J.D., Ph.D.
Harris County Public
Defender's Office

Lee Johnson, M.P.A.
Texas Council of Community
Centers, Inc.

Louise Joy, J.D.
Joy & Young, LLP

Adrienne Kennedy
National Alliance on Mental
Illness

Beth Lawson, M.B.A.
StarCare Specialty Health
System

Hon. Pamela H. Liston
Rowlett Municipal Court

**Veronica S. Longoria,
L.B.S.W.**
Texas Health and Human
Services Commission

Chris Lopez, J.D.
Texas Health and Human
Services Commission

Beth Mitchell, J.D.
Disability Rights of Texas

Hon. Roxanne Nelson
Burnet County Precinct 1

Hon. Charles P. Reynolds
Tim Curry Criminal Justice
Center

Andrea Richardson
Bluebonnet Trails Community
Services

Sian Schilhab, J.D.
Texas Court of Criminal
Appeals

Brian Shannon, J.D.
Texas Tech School of Law

David Slayton, M.P.A.
Office of Court Administration

**Hon. Polly Jackson Spencer
(Ret.)**
Bexar County Probate Court

Haley Turner, M.S.W.
Texas Health and Human
Services Commission

Hon. Ryan Turner
Texas Municipal Courts
Education Center

Will Turner
Texas Commission on Jail
Standards

Amanda Vasquez
TDCJ Reentry & Integration
Division

Steve Wohleb, J.D.
Texas Hospital Association

JCMH Staff:
Kristi Taylor, J.D.
Regan Metteauer, J.D.
Emily Miller, J.D.
Belinda Beltran Swan

Contents

Introduction	2
Definitions	4
Using This Bench Book	10
Early Identification and Diversion Procedures	12
Public Health	14
Intercept 0: Community Services	16
1. Community-based Mental Health Services	16
2. Community-based IDD Services	23
3. Civil Mental Health Law: The Texas Mental Health Code	26
Intercept 1: Initial Contact with Law Enforcement	74
1. Law Enforcement Must Divert When Appropriate	74
2. Emergency Detention and Protective Custody of Persons with MI	75
3. Arrest	82
Intercept 2: Initial Detention and Court Hearings	83
Part I: Jail	84
1. A 16.22 Report.....	84
2. Who May Perform a 16.22 Interview and Collection of Information.....	90
3. The Standard for Ordering a 16.22 Interview	92
4. Who Pays for an Interview and Collection of Information	93
5. Types of Information that Can Prompt a Magistrate to Order a 16.22 Interview	94
6. When a Defendant Refuses to Submit to an Interview	98
7. What to Do with the Written Report	98
8. Information Sharing Is Mandatory	100
Part II: Bail	106
1. Personal Bond Under Article 17.032 of the Texas Code of Criminal Procedure.....	106
2. Setting and Enforcing Bond Conditions.....	108
Intercept 3: Courts	114
1. Court-ordered Mental Health Services When a Criminal Case Is Pending	114
2. Specialty Courts.....	116
3. Pretrial Intervention Programs	117
4. Deferred Adjudication and Deferred Disposition.....	118
5. Determination of Undue Hardship for Discharge of a Fine.....	119
6. TCOOMMI Programs and Services.....	119
7. Incompetency to Stand Trial.....	120

Introduction

People with mental illness, intellectual disabilities, and developmental disabilities are greatly overrepresented in the criminal justice system compared to their prevalence in the general population.¹ These individuals often cycle in and out of our justice system with little, if any, treatment. These Texans and the communities in which they live must navigate the challenges of mental health issues in jails, hospital emergency departments, adult criminal and juvenile justice agencies, schools, and child protective services.

The challenges are as big as Texas itself. Of the 27 million people who live in Texas, approximately 1 million adults experience serious mental illness; roughly half of these adults have serious and persistent mental illnesses including schizophrenia, bipolar disorder, major depression, and post-traumatic stress disorder.² Approximately 500,000 children aged 17 or younger have severe emotional disturbance.³ An estimated 1.6 million adult Texans and 181,000 children aged 12 to 17 have substance use disorders, which frequently accompany mental illness and further complicate management of mental health issues in the justice systems.⁴ Nearly 25 percent of the inmate population in Texas has a mental health need; adults with untreated mental health conditions are eight times more likely to be incarcerated than the general population.⁵

These issues are most acutely felt at the local level. In Houston, approximately 2,200 inmates received psychotropic medications and mental health services at the Harris County jail in 2013 at a cost of \$26 million.⁶ Total jail costs related to mental illness in Harris County in 2013 were estimated at more than \$49 million. In Dallas County in 2013, these costs were more than \$47 million.⁷ Rural counties face a host of unique challenges including limited personnel and infrastructure for addressing mental health needs; lack of community-based mental health expertise and resources; and long travel distances for defendants to access supervision and treatment appointments, as well as to attend court.

People with intellectual and developmental disabilities (IDD) also face significant barriers in our criminal justice system. Texas is home to more than 485,000 adults and children with IDD.⁸ People with IDD include individuals with autism, cerebral palsy, fetal alcohol spectrum disorder, and many other disabilities that affect a person's intellectual ability or daily living. According to reports by the Bureau of Justice Statistics, less than four percent of the U.S. population has IDD, yet up to 10 percent of the prison and jail population have been identified as having such disabilities.⁹ Individuals with IDD are more likely than their non-disabled peers to be arrested, convicted, incarcerated, and serve longer sentences.¹⁰ People with IDD are more likely to be persuaded to confess; more likely to be refused bail, probation, or parole; and are more frequently exploited and abused when incarcerated.¹¹

The judiciary is one stakeholder in a highly fragmented system intended to meet the needs and facilitate

¹ See CMHS National GAINS Center. (2007). Practical Advice on Jail Diversion: Ten Years of Learnings on Jail Diversion from the CMHS National GAINS Center, <http://www.pacenterofexcellence.pitt.edu/documents/PracticalAdviceOnJailDiversion.pdf>; American Association on Intellectual and Developmental Disabilities (AAIDD). (December 2015). Justice and People with IDD Issue Brief, <http://www.aidd.org/docs/default-source/National-Goals/justice-and-people-with-idd.pdf>.

² Texas Health and Human Services Commission. (May 2016). Texas Statewide Behavioral Health Strategic Plan Fiscal Years 2017-2021 10, <https://hhs.texas.gov/sites/default/files/050216-statewide-behavioral-health-strategic-plan.pdf>.

³ *Id.*

⁴ *Id.* at 11.

⁵ Meadows Mental Health Policy Institute. (December 2014). Texas Behavioral Health Landscape 3, <https://www.texasstateofmind.org/wp-content/themes/texasstateofmind/assets/MediaDownloads/Texas+Behaviorial+Health+Landscape+-+December+2014.pdf>.

⁶ *Id.* at 4.

⁷ *Id.*

⁸ Texas Council of Community Centers, <https://txcouncil.com/intellectual-developmental-disabilities/>.

⁹ American Association on Intellectual and Developmental Disabilities (AAIDD). (December 2015). Justice and People with IDD Issue Brief, <http://www.aidd.org/docs/default-source/National-Goals/justice-and-people-with-idd.pdf>.

¹⁰ *Id.*

¹¹ Davis, L. (2009). People with Intellectual Disability in the Criminal Justice System: Victims and Suspects, https://www.dcj.virginia.gov/sites/dcj.virginia.gov/files/part_12_victimization_-_people_with_id_in_cj_system.pdf.

the recovery of those experiencing or affected by mental health and IDD issues. Judges are well positioned to convene stakeholders and help communities address these challenges. In some localities, there has been effective collaboration among judges, mental health and IDD authorities, and law enforcement to reduce fragmentation and create innovative programs. The following discussion recognizes that no one-size-fits-all approach works in a state as big as Texas because resources, availability of treatment options, and local practices vary widely. This Bench Book provides immediate information to help address mental health and IDD issues as they arise in your courtroom and community.

Even with variations in resources, options, and local practices, the statutes discussed in this Bench Book provide a baseline for procedures aimed at identifying and addressing the needs of persons with mental health challenges or IDD.

Definitions

Adaptive Behavior:

Adaptive behavior means the effectiveness with or degree to which a person meets the standards of personal independence and social responsibility expected of the person's age and cultural group. [Tex. Code Crim. Proc. art. 46B.001\(1\)](#); [Tex. Health and Safety Code § 591.003\(1\)](#).

Admission:

Admission means the formal acceptance of a prospective patient to a facility. [Tex. Health & Safety Code § 572.0025\(h\)\(1\)](#).

Assessment:

Assessment means the administrative process a facility uses to gather information from a prospective patient, including a medical history and the problem for which the patient is seeking treatment, to determine whether a prospective patient should be examined by a physician to determine if admission is clinically justified. [Tex. Health & Safety Code § 572.0025\(h\)\(2\)](#). Note that the term "assessment" is generally no longer used to refer to the interview and written report required by article 16.22 of the Texas Code of Criminal Procedure.

Capacity:

Capacity means a patient's ability to understand the nature and consequences of a proposed treatment, including the benefits, risks, and alternatives to the proposed treatment, and to make a decision whether to undergo the proposed treatment. [Tex. Health and Safety Code § 574.101\(1\)](#).

Competency Restoration:

Competency Restoration means the treatment or education process for restoring a person's ability to consult with the person's attorney with a reasonable degree of rational understanding, including a rational and factual understanding of the court proceedings and charges against the person. [Tex. Code Crim. Proc. art. 46B.001\(3\)](#).

Developmental Disability (DD):

Manifests before age of 22; severe chronic disability that involves impairments of general mental abilities resulting in at least three out of six of the following functional limitations:

- self-care;
- understanding & use of receptive and expressive language;
- learning;
- mobility;
- self-direction; and/or
- capacity for independent living, including economic self-sufficiency.

Examples of such disabilities include autism-spectrum disorder, fetal alcohol spectrum disorder, and cerebral palsy.

Developmental Period:

This is the period of a person's life from birth through 17 years of age. [Tex. Code Crim. Proc. art. 46B.001\(4\)](#).

Electronic Broadcast System:

A two-way electronic communication of image and sound between the defendant and the court and includes secure Internet videoconferencing. [Tex. Code Crim. Proc. art. 46B.001\(5\)](#).

Emergency Medical Services Personnel (EMS):

EMS refers to any of the following:

- emergency care attendant;
- emergency medical technicians;
- advanced emergency medical technicians;
- emergency medical technicians—paramedic; or
- licensed paramedic.

[Tex. Health & Safety Code § 773.003\(10\)](#).

Home and Community-Based Services (HCS) Program:

HCS is a Medicaid waiver program approved by the Centers for Medicare & Medicaid Services (CMS) pursuant to section 1915(c) of the Social Security Act. [42 U.S.C. 1396n](#). It provides community-based services and support to eligible individuals as an alternative to an intermediate care facility for individuals with an intellectual disability or related conditions program. The HCS Program is operated by the authority of the Health and Human Services Commission (HHSC). [40 Tex. Admin. Code §§ 9.153\(36\), 9.154\(a\)](#).

Home and Community-based Services Adult Mental Health (HCBS-AMH):

A state plan amendment operated by HHSC Behavioral Health Services, not to be confused with HCS waiver programming for the IDD population. This service is for persons who meet eligibility criteria for the program. The purpose of this program is to provide home and community-based services to adults with extended tenure in psychiatric hospitals (or persons at high risk for recurring inpatient hospitalizations) in lieu of them remaining as long-term residents in those facilities. This program also serves to divert individuals from emergency rooms as well as to divert them from jails into more appropriate, community-based care. The HCBS-AMH program provides an array of services, appropriate to each individual's needs, to enable individuals to live and experience successful tenure in his or her community.

Inpatient Mental Health Facility:

Refers to a mental health facility that can provide 24-hour residential and psychiatric services and that is:

- a facility operated by the Health and Human Services Commission (HHSC);
- a private mental hospital licensed by HHSC;
- a community center, facility operated by or under contract with a community center or other entity HHSC designates to provide mental health services;
- a local mental health authority or a facility operated by or under contract with a local mental health authority;
- an identifiable part of a general hospital in which diagnosis, treatment, and care for persons with mental illness is provided and that is licensed by the department; or
- a hospital operated by a federal agency.

[Tex. Health & Safety Code § 571.003\(9\)](#).

Intake:

Intake means the administrative process for gathering information about a prospective patient and giving a prospective patient information about the facility and the facility's treatment and services. [Tex. Health & Safety Code § 572.0025\(h\)\(3\)](#).

Intellectual and Developmental Disabilities (IDD):

IDD is a broader category than ID: it includes people with ID, DD, or both. DD are often lifelong

disabilities that can be cognitive, physical, or both. Some Texas statutes on early identification, screening, and assessment still do not currently address developmental disabilities, but developmental disabilities are important to consider as they often co-occur with mental illness and ID. Further, people with IDD are more likely than their peers without disabilities to be involved in the justice system, both as victims and suspects.¹²

Intellectual Disability (ID):

ID means significantly subaverage general intellectual functioning that is concurrent with deficits in adaptive behavior and originates during the developmental period. [Tex. Code Crim. Proc. art. 46B.001\(8\)](#); [Tex. Health & Safety Code § 591.003](#).

Intellectual Disability Services:

Intellectual disability services includes all services concerned with research, prevention, and detection of intellectual disabilities, and all services related to the education, training, habilitation, care, treatment, and supervision of persons with an intellectual disability, but does not include the education of school-age persons that the public education system is authorized to provide. [Tex. Health & Safety Code § 531.002\(10\)](#).

Local Intellectual and Developmental Disability Authority (LIDDA):

LIDDAs are units of government that provide services to a specific geographic area of the state, called the local service area. LIDDAs serve as the point of entry for publicly funded intellectual and developmental disability programs, whether the program is provided by a public or private entity. LIDDA responsibilities are delineated in section 533.035 of the Texas Health and Safety Code. See [Tex. Health & Safety Code § 531.002](#).

Local Mental Health Authority (LMHA or LMHA/LBHA):

LMHAs—also referred to as community centers, community mental health centers, or MHMRs—are units of local government that provide services to a specific geographic area of the state called the local service area. HHSC contracts with the 39 LMHAs/LBHAs to deliver mental health services in communities across Texas. Their responsibilities in this capacity are set out in Title 25, Chapter 412 of the Texas Administrative Code. See [Tex. Health & Safety Code §§ 533.035, 533.0356, 571.003\(11\)](#).

Long Term Services and Supports (LTSS):

LTSS enable people age 65 and over and those with physical, psychological, intellectual, or developmental disabilities to experience productive lives in safe living environments through a continuum of services and supports ranging from in-home and community-based services to institutional services. LTSS, in contrast to medical care, are meant to support an individual with ongoing, day-to-day activities, rather than treat or cure a disease or condition.

Magistrate:

As used in the Texas Code of Criminal Procedure, a magistrate refers to any of the following:

- justices of the Supreme Court and judges of the Court of Criminal Appeals;
- justices of the courts of appeals;
- judges of the district courts;
- judges of constitutional county courts (“county judges”);
- judges of the county courts at law;
- judges of the county criminal courts;

¹² See American Association on Intellectual and Developmental Disabilities (AAIDD), *Frequently Asked Questions on Intellectual Disability*, <https://www.aaidd.org/intellectual-disability/definition/faqs-on-intellectual-disability> (last visited October 30, 2019).

- judges of statutory probate courts;
- other magistrates appointed in various counties;
- justices of the peace; and
- mayors, recorders, and judges of the municipal courts of incorporated cities or towns.

See [Tex. Code Crim. Proc. art. 2.09](#); [Tex. Gov't Code § 21.009](#).

Mental Health Services:

“Mental Health Services” includes all services concerned with research, prevention, and detection of mental disorders and disabilities, and all services necessary to treat, care for, supervise and rehabilitate persons who have a mental disorder or disability, including persons whose mental disorders or disabilities result from a substance abuse disorder. [Tex. Health & Safety Code § 531.002\(14\)](#).

Mental Health Facility:

A mental health facility refers to:

- an inpatient or outpatient mental health facility operated by the department, a federal agency, a political subdivision, or any person;
- a community center or a facility operated by a community center;
- that identifiable part of a general hospital in which diagnosis, treatment, and care for persons with mental illness is provided; or
- with respect to a reciprocal agreement entered into under section 571.0081 of the Texas Health and Safety Code, any hospital or facility designated as a place of commitment by HHSC, a local mental health authority, and the contracting state or local authority.

[Tex. Health & Safety Code § 571.003\(12\)](#).

Mental Illness (MI):

Mental illness is an illness, disease, or condition that either:

- substantially impairs a person’s thoughts, perception of reality, emotional process, or judgment; or
- grossly impairs behavior as demonstrated by recent disturbed behavior.

The term, as statutorily defined, does not include epilepsy, dementia, substance abuse, or intellectual disability. [Tex. Health & Safety Code § 571.003](#).

Note that Chapter 46B of the Code of Criminal Procedure also defines this term and, in contrast to the definition above, provides that mental illness is an illness, disease, or condition that grossly impairs (rather than substantially impairs) a person’s thoughts, perception of reality, emotional process, or judgment; or grossly impairs behavior as demonstrated by recent disturbed behavior. [Tex. Code Crim. Proc. art. 46B.001\(11\)](#).

Modification:

Modification means a change of a class of medication authorized in the psychoactive medication order. [Tex. Health & Safety Code § 574.106\(j\)](#).

Non-physician Mental Health Professional:

Non-physician mental health professional means: (1) a psychologist licensed to practice in this state and designated as a health-service provider; (2) a registered nurse with a master’s degree or doctoral degree in psychiatric nursing; (3) a licensed clinical social worker; (4) a licensed professional counselor licensed to practice in this state; or (5) a licensed marriage and family therapist licensed to practice in this state. [Tex. Health & Safety Code § 571.002\(15\)](#).

Office of Court Administration (OCA):

OCA is a state agency in the Judicial Branch of Texas that operates under the direction and supervision of the Supreme Court of Texas and the Chief Justice. OCA is responsible for providing resources and information for the efficient administration of the judicial branch. See [Tex. Gov't Code § 72.011](#).

People-First Language:

People-first language refers to language used to speak appropriately and respectfully about an individual with a disability. People-first language emphasizes the person first, not the disability. Examples from the National Center on Birth Defects and Developmental Disabilities are listed in the chart below:

People-First Language	Language to Avoid
Person with a disability	The handicapped, the disabled
Person without a disability	Normal person, healthy person
Person with an intellectual, cognitive, developmental disability	Retarded, slow, simple, moronic, defective, afflicted, special person
Person with an emotional or behavioral disability, person with a mental health or a psychiatric disability	Insane, crazy, psycho, maniac, nuts

Physician:

Physician means: (1) a person licensed to practice medicine in this state; (2) a person employed by a federal agency who has a license to practice medicine in any state; or (3) a person authorized to perform medical acts under a physician-in-training permit at a Texas postgraduate training program approved by the Accreditation Council for Graduate Medical Education, the American Osteopathic Association, or the Texas Medical Board. [Tex. Health & Safety Code § 571.002\(18\)](#).

Psychoactive Medication:

Psychoactive medication means a medication prescribed for the treatment of symptoms of psychosis or other severe mental or emotional disorders and that is used to exercise an effect on the central nervous system to influence and modify behavior, cognition, or affective state when treating the symptoms of mental illness. Such medication includes the following categories when used as described: (1) antipsychotics or neuroleptics; (2) antidepressants; (3) agents for control of mania or depression; (4) antianxiety agents; (5) sedatives, hypnotics, or other sleep-promoting drugs; and (6) psychomotor stimulants. [Tex. Health & Safety Code § 574.101\(3\)](#).

Qualified Mental Health Professional—Community Services (QMHP-CS):

A QMHP-CS is a staff member who (1) is credentialed as a QMHP-CS, (2) has demonstrated and documented competency in the work to be performed, and (3) has a bachelor's degree from an accredited college or university with a minimum number of hours that is equivalent to a major (as determined by the LMHA or LBHA) in psychology, social work, medicine, nursing, rehabilitation, counseling, sociology, human growth and development, physician assistant, gerontology, special education, educational psychology, early childhood education, or early childhood intervention. [25 Tex. Admin. Code § 412.303\(48\)](#).

Qualified Professional:

“Qualified professional” is the term used in this Bench Book to describe a person who may perform an interview and report under article 16.22, as discussed in Intercept 2, Part I, section 2 of this Bench Book.

Residential Care Facility:

A residential care facility is a state supported living center or the Intermediate Care Facilities for Individuals with Intellectual Disabilities (ICF-IID) component of the Rio Grande Center. [Tex. Health & Safety Code § 591.003\(18\)](#).

State Hospital:

A state hospital is a state-operated hospital inpatient mental health facility operated by HHSC that provides 24-hour residential and psychiatric services to persons civilly and forensically admitted. [Tex. Health and Safety Code § 571.003\(9\)](#).

State-Supported Living Center (SSLC):

A SSLC is a state-supported and structured residential facility operated by HHSC to provide clients with an intellectual disability a variety of services, including medical treatment, specialized therapy, and training in the acquisition of personal, social, and vocational skills. [Tex. Health & Safety Code § 531.002\(19\)](#).

Subaverage General Intellectual Functioning:

Refers to measured intelligence on standardized psychometric instruments of two or more standard deviations below the age-group mean for the tests used. [Tex. Code Crim. Proc. art. 46B.001\(14\)](#); [Tex. Health & Safety Code § 591.003\(20\)](#).

Texas Commission on Jail Standards (TCJS):

TCJS is the regulatory authority over all public and private county jail facilities, jail facilities under contract with municipalities, and all county, municipal, and private contract facilities housing out-of-state inmates. The Commission does not have authority over the state prison system, juvenile detention facilities, federal facilities, or any facility comprised solely of federal inmates. Its mission is to empower local government to provide safe, secure, and suitable local jail facilities through proper rules and procedures while promoting innovative programs and ideas. *See* [37 Tex. Admin. Code § 251.1](#); [Tex. Gov’t Code Ch. 511](#).

Texas Correctional Office on Offenders with Medical or Mental Impairments (TCOOMMI):

TCOOMMI is the agency responsible for providing a formal structure for criminal justice, health and human services, and other affected organizations to communicate and coordinate on policy, legislative, and programmatic issues affecting offenders with special needs, including those with MI and ID. The TCOOMMI program monitors, coordinates, and implements a continuity of care system through collaborative efforts with the 39 LMHAs throughout the state. Outpatient levels of service include Intensive Case Management, Transitional Case Management, and Continuity of Care for individuals on probation or parole. *See* [Tex. Health & Safety Code Ch. 614](#).

Texas Department of Criminal Justice (TDCJ):

TDCJ manages offenders in state prisons, state jails, and private correctional facilities that contract with TDCJ. The agency also provides funding and certain oversight of community supervision (previously known as adult probation) and is responsible for the supervision of offenders released from prison on parole or mandatory supervision.

Using This Bench Book

This Bench Book is a procedural guide organized around the Sequential Intercept Model.

This Bench Book is a procedural guide for Texas judges hearing cases regarding persons with mental illness and/or IDD. Each section contains applicable statutory processes, relevant guidance, and mandatory forms (sample forms can also be found in an online forms bank on the JCMH website). Statutory language is simplified where possible, and practice notes are included in text boxes and footnotes.

The procedures discussed below are organized according to the widely recognized Sequential Intercept Model (SIM). This model was developed as a “conceptual framework for communities to organize targeted strategies for justice-system involved individuals with behavioral health disorders.”¹³

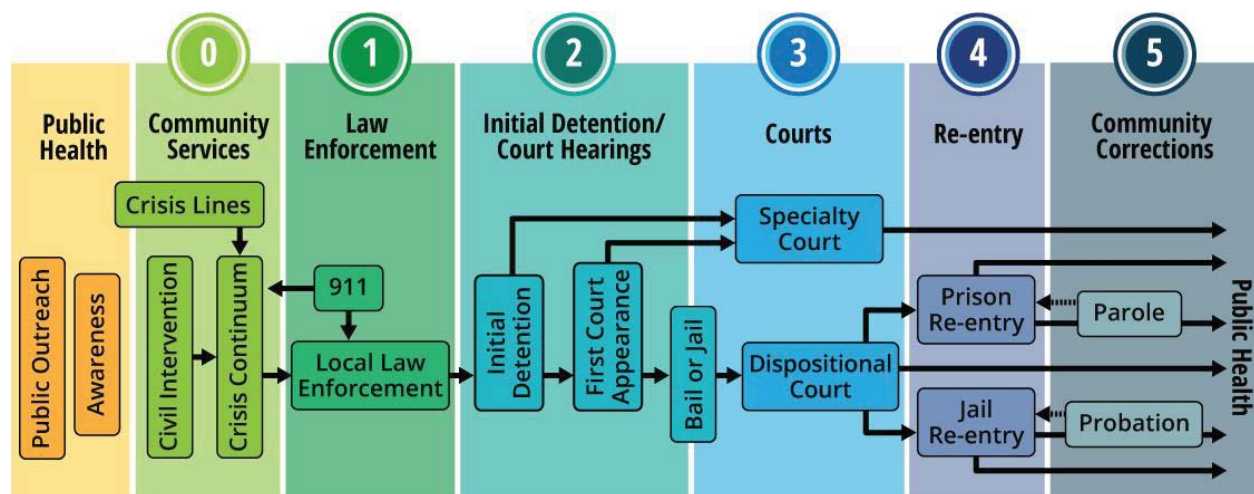

Appropriate responses at identified intercepts can prevent entry or divert an individual from the criminal justice system. Using the SIM can help communities transform fragmented systems, identify local resources and gaps, and develop strategies for intervention. The most effective responses will engage community collaborators early and often.

¹³ SAMHSA GAINS Center (2013) Developing a Comprehensive Plan for Behavioral Health and Criminal Justice Collaboration: The Sequential Intercept Model (3rd ed.) Delmar, NY Policy Research Associates, Inc.; Munetz, M. & Griffin, P. (2006) Use of the Sequential Intercept Model as an Approach to Decriminalization of People with Serious Mental Illness, 57 Psych. Services 544-49, <https://ps.psychiatryonline.org/doi/pdf/10.1176/ps.2006.57.4.544>. This SIM adopts the traditional model but also expands it to include new intercepts that allow for a better understanding of early intervention to effectively address those with mental health issues before they enter the criminal justice system. See also National Center for State Courts, Fair Justice for Persons with Mental Illness: Improving the Courts Response 6 (August 2018).

What this Second Edition of the JCMH Bench Book Covers

The ultimate aim of the JCMH Bench Book is to provide guidance to the judiciary for handling issues pertaining to mental health and intellectual and developmental disabilities across all intercepts and systems. Specifically, this Bench Book will cover:



The first section of this Bench Book—Early Identification, Assessment, and Diversion—spans Intercepts 0 through 3, which includes the earliest diversion points in which the justice system is involved. The first edition of the JCMH Bench Book described procedures relating to community-based services, emergency detention, initial contact with law enforcement, jail, bail, and pre-adjudicatory diversion programs and strategies. It detailed both criminal and civil statutory and regulatory procedures relating to early identification and diversion, as well as immediate strategies for consistency and improved decision-making.

The second edition of the Bench Book includes two new sections: court-ordered services (Intercept 0, section 3) and incompetency to stand trial (Intercept 3, section 7). Legislative changes from the 86th legislative session (2019) are noted throughout the book. Look for boxes with this icon:



Sample forms submitted from several courts can now be found in an online forms bank on the JCMH website: <http://texasjcmh.gov/publications/resources/>. If your court would like to add forms to the online bank, please send them to JCMH@txcourts.gov. Note that the second edition of the Bench Book only contains forms mandated by the Legislature to be used statewide. Those forms are located within relevant chapters.

There are many additional topics related to mental illness and IDD, such as substance use disorder, poverty, inadequate low-income housing, veterans, trauma (e.g., child abuse, domestic violence, natural disasters), human trafficking, race, and other health conditions (e.g., dementia or epilepsy). These issues frequently overlap with mental illness and IDD issues and, while critical to a thorough understanding of mental illness and IDD, are not the focus of this edition.

Stakeholder Input Is Essential

Finally, this Bench Book represents a collaborative effort among stakeholders from across disciplines. It is a dynamic publication that will be regularly updated to incorporate legislative changes, provide current practice tips and other practical information, and highlight matters about which stakeholders disagree. If you are reading this book, you are a stakeholder, and we value your opinion. If you would like to provide feedback on any part of this book, please email us at JCMHBenchBook@txcourts.gov. Thank you for your service and for your interest in these issues.

Early Identification and Diversion Procedures

The Judiciary's Role in Breaking the Cycle of Recidivism

Breaking the cycle of recidivism for people with mental illness or IDD does not begin with the justice system, but the justice system is where individuals with mental illness or IDD often find themselves. Early identification allows for diversion from the criminal justice system when the criminal acts are clearly attributable to the illness or disability. Diversion processes help break the cycle by using community-based treatment and services as an alternative to jail.¹⁴ Jail-diversion program interventions can occur before or after booking. These programs may be court-based, jail-based, or community-based.

Legislation Promoting Early Identification

Although statutes requiring early identification of individuals with mental illness or intellectual disabilities have been on the books for decades, the issue received renewed attention in the 85th Texas Legislative Session (2017). In response to the tragic suicide of Sandra Bland in a Texas jail three days after a traffic stop in 2015, the 85th Legislature passed Senate Bill 1849 (the Sandra Bland Act) amending early- intake and bail procedures for persons with MI or ID.

The bill addressed a variety of criminal justice topics and identified areas of improvement in officer training, jail safety, bail reform, and behavioral health and data collection. Specifically, the bill:

- shortened the periods for the notice by the jail of possible MI or ID to the magistrate and for completing the written report;
- mandated release on personal bond for a defendant with a mental illness or intellectual disability if certain criteria are met;
- required law enforcement to make a good-faith effort to divert to treatment a person suffering a mental health crisis or from the effects of substance abuse;
- required training by law enforcement and jail personnel in the areas of mental illness and intellectual disabilities; and
- required continuity of, and access to, mental health care, including availability of medication to persons incarcerated in Texas jails.

Similarly, resolutions passed by the Texas Judicial Council—the policy-making body for the state judiciary—led to legislative changes in the 85th Session that promote early identification. Senate Bill 1326 revised the process of collecting information about an arrestee who may have mental illness in the magistration process; streamlined the competency restoration process; and allowed counties to establish jail-based competency restoration programs.

Building on that work, the 86th Legislature (2019) likewise demonstrated a commitment to early identification and diversion. The JCMH summarized 62 bills related to mental health and IDD, with a focus on the criminal justice system. Those bills, when organized by sequential intercept, demonstrated comprehensive changes at each point in the criminal justice system where individuals with MI or IDD may be diverted to the community for services.¹⁵ The new laws also appropriately concentrated on early intercepts, such as public outreach, community services, and initial detention. Relevant legislative changes have been noted throughout the Bench Book. The following are the most notable bills affecting early identification and diversion:

- In light of confusion created by terms like “assessment,” House Bill 601 clarified that article 16.22 requires the appropriate expert, as directed by a magistrate, regarding a defendant’s

¹⁴ See CMHS National GAINS Center. (2007). *Practical Advice on Jail Diversion: Ten Years of Learnings on Jail Diversion from the CMHS National GAINS Center*. Delmar, NY <http://www.pacenterofexcellence.pitt.edu/documents/PracticalAdviceOnJailDiversion.pdf>.

¹⁵ Texas Judicial Commission on Mental Health, *86th Legislative Summary: Mental Health and IDD Bills by Sequential Intercept*, <http://texasjcmh.gov/media/1640/legislative-summary.pdf> (last visited September 12, 2019).

potential MI or ID to “interview” the defendant, collect related information, and prepare a “written report.” The bill authorizes the interview to be conducted in person at the jail, by telephone, or through a telemedicine or telehealth service.

- Senate Bill 362 added a roadmap in article 16.22 when a criminal charge is pending for the trial court to release a defendant with MI or IDD on bail and transfer the defendant by court order to the appropriate court for court-ordered outpatient mental health services under Chapter 574 of the Texas Health and Safety Code. The trial court may only do this if it finds appropriate outpatient mental health services are available and the offense charged does not involve an act, attempt, or threat of serious bodily injury to another person. If the person complies with the treatment, on motion of the prosecutor, the judge may dismiss the charge, diverting the person from the criminal justice system.
- Senate Bill 562 reforms the placement process for defendants in need of competency restoration services or treatment after being acquitted as not guilty by reason of insanity. Under former law, courts were required to commit defendants charged with certain offenses to a maximum security unit. Under the new law, HHSC makes the appropriate facility determination through a review process so clinical need can be taken into account along with the nature of the offense. Additionally, the internal HHSC manifest dangerousness review process can be utilized for patients initially assigned to a maximum security unit at any time before a defendant is restored to competency so they are able to be treated in a less restrictive treatment setting. The bill also permits regional mental health court programs and requires such programs for counties over 200,000 population.

Civil Commitment as a Diversionary Tool

Civil commitment can be an important diversionary tool, but it is utilized inconsistently and/or sporadically in many areas of the state.¹⁶ Ideally, civil interventions would occur before an individual ever enters the criminal justice system at Intercept o. Initiation of civil commitment orders and other court-ordered treatment can be enhanced with the expansion of innovative programs such as assisted outpatient treatment, advance directives, and springing powers of attorney.

Civil commitment remains an option for diversion of some individuals with a mental illness or intellectual disability even after an individual enters the criminal justice system. The civil commitment provisions in the Texas Health and Safety Code permit the county or district attorney to pursue an order of temporary or extended mental health services (45-day, 90-day, or 12-month commitments, as appropriate) for an individual who faces criminal charges, provided that the person has not been “charged with a criminal offense that involves an act, attempt, or threat of serious bodily injury to another person.” However, note that, with limited exceptions, mental health services may be ordered only by a court with probate jurisdiction. Prior to a formal determination of competency, a magistrate may release a defendant on a mental health bond so that the court with probate jurisdiction may order services as appropriate under applicable law. This alternative has been little utilized but has been authorized since 1995.

¹⁶ The reasons for limited use of these diversionary tools by the courts is complex. Underlying the many issues regarding the application of this area of law is the fact that the availability of appropriate court-ordered outpatient mental health treatment programs is limited. Due to funding-related issues, some courts have access to innovative programs, and some do not. The judiciary can play a role in developing these services in the communities they serve and continue to educate members of the legislature to ensure state leaders understand the need for additional resources to support innovative local programs.

Public Health

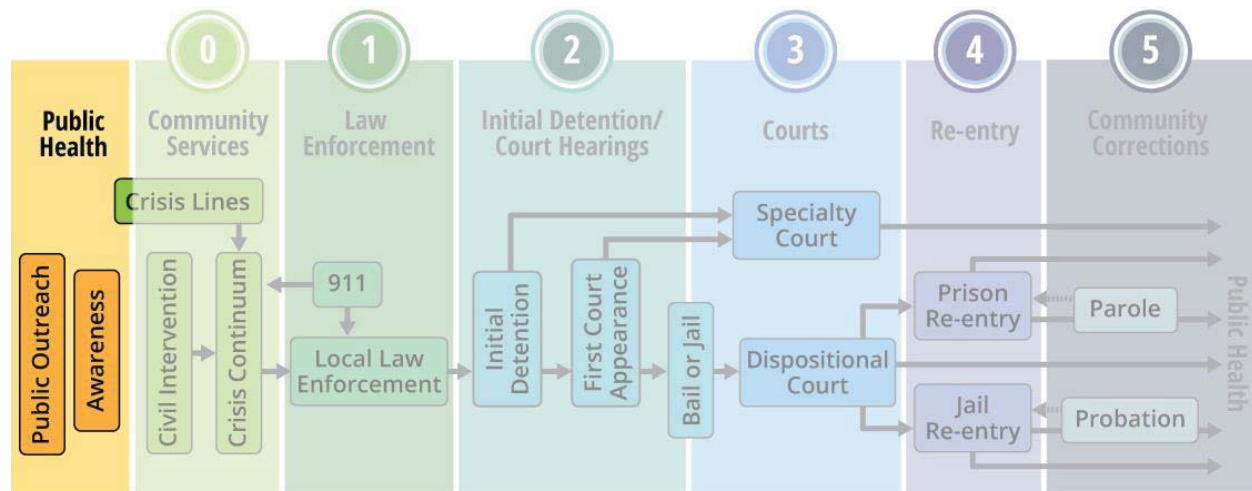

Public Health addresses the importance of laying a groundwork that sets up individuals, families, and public outreach systems for appropriate identification and responses to mental health and IDD issues before any justice-related system comes into play.¹⁷ Addressing mental health issues does not and should not begin with the justice system.¹⁸ While there is no guarantee that an individual with MI or IDD may not eventually interact with the civil and/or criminal justice system, early intervention is ideal.¹⁹ Therefore, this Bench Book includes Public Health, though in the model above, it might be more appropriate for public health to surround all the intercepts.

Mental health awareness should be heightened through public outreach to individuals, families, and support systems. Awareness is intentionally broad and refers to identification as well as awareness of resources.

Individual Awareness: Identifying mental illness is the first step to effective responses. Individuals can seek medical assistance and treatment if they are able to recognize that it is necessary to seek help and comply with prescribed medications and/or treatment. Comprehensive treatment plans that are proactive and focus on developing protective factors against mental illness provide long-term effects. Avenues of awareness include schools, medical professionals (especially pediatricians), and media.

Mental Health Workforce Shortage

According to NAMI-Texas, three million Texans live in counties that have no psychiatrist. About 200 of the state's 254 counties have a mental health workforce shortage. Therefore, some Texans travel long distances for care and others use telehealth services. Some specific recommendations to address this issue include step-down, supportive housing in communities and peer support services. S.B. 1636 (86th Reg. Sess. (2019)) requires the Health Professions Council to include in its annual report strategies to expand the health care workforce, including methods for increasing the number of health care practitioners providing mental and behavioral health care services.

¹⁷ National Center for State Courts, Research Division, Fair Justice for Persons with Mental Illness: Improving the Court's Response 19. (October 2018).

¹⁸ *Id.*

¹⁹ *Id.*

Legislative Change



The 86th Legislature (2019) passed numerous bills to increase mental health awareness and public outreach. Many of those bills focused on schools. According to NAMI, most people living with mental illness start to experience symptoms early in life.²⁰ Schools provide a unique opportunity to identify and treat mental health conditions by serving students where they already are.²¹ School personnel play an important role in identifying the early warning signs of an emerging mental health condition and in linking students with effective services and supports.²²

- H.B. 18 added an emphasis on mental health to (1) continuing education for teachers, principals, and school counselors and (2) curriculum for grades K-12. The bill authorized school districts to employ or contract with one or more non-physician mental health professionals. In addition, the school district's student handbook and website must now include certain information related to mental health, including resources available at each campus.
- H.B. 19 allows more school staff to receive mental health first aid training and/or other training to increase awareness and understanding of mental health by requiring LMHAs to employ a non-physician mental health professional to serve as a mental health resource for school districts.
- S.B. 11, in addition to adding mental health as a required curriculum for K-12, permits a school district to provide educational material to all parents and families in the district including identifying risk factors, accessing resources for treatment, and accessing available student accommodations provided on each campus. The bill also required provision of a school safety allotment to school districts to be used to improve school safety and security, including costs associated with, among other things, providing mental health personnel and support and behavioral health services. S.B. 11 established the Texas Child Mental Health Care Consortium, which must establish a network of child psychiatry access centers and telemedicine/telehealth programs for identifying and assessing behavioral health needs and providing access to mental health care services. As an example of implementation, in Dallas, the schools use an iPad to connect with clinicians and make appointments for students at the children's hospital.

Family Support: Often family or friends are the first to respond to a crisis for a loved one. Organizations like the National Alliance on Mental Health (NAMI), and the Treatment Advocacy Center (TAC) provide guidelines for how to respond to a mental health crisis, including how to navigate HIPPA, how to find available resources within the community, and how to navigate the civil and criminal justice system.

Public Outreach: Public outreach and campaigns to enhance mental health awareness enable citizens, loved ones, and professionals to identify and correctly respond to the need for mental health interventions before a crisis occurs.

Advance Directives: Advance directives enable an appointment of an agent to give consent or make decisions on an individual's behalf concerning medical, mental health, and financial issues. Some examples include powers of attorney (POA), psychiatric advance directives (PAD), "springing" powers of attorney, and appointment of guardianship for incapacity determinations.

²⁰ National Alliance on Mental Illness, *Mental Health in Schools*, <https://www.nami.org/Learn-More/Public-Policy/Mental-Health-in-Schools> (last visited October 21, 2019).

²¹ *Id.*

²² *Id.*

0

Intercept 0: Community Services

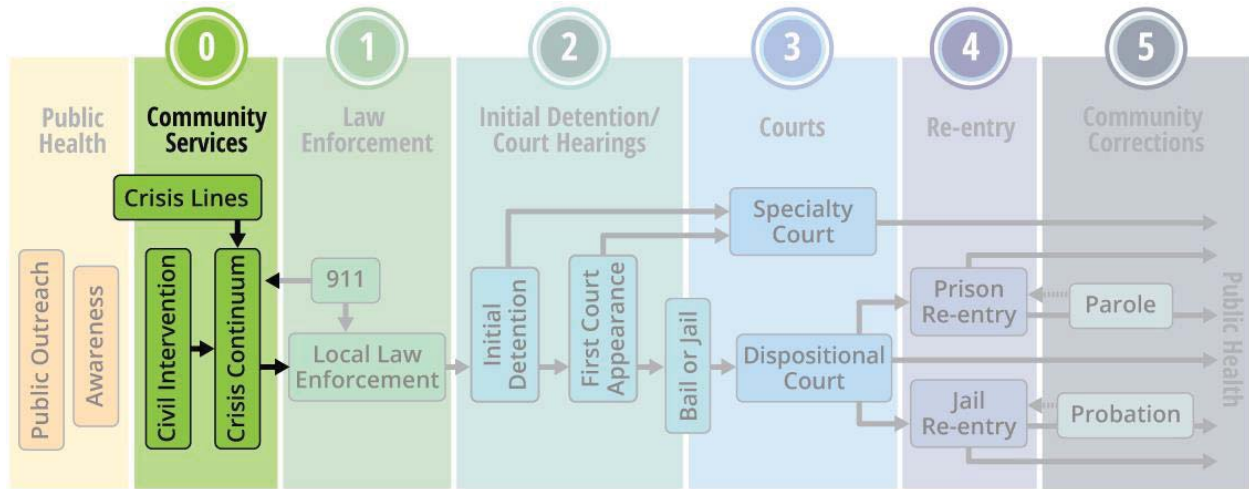

Intercept 0: Community Services encompasses the early-intervention points for people with mental illness or intellectual or developmental disabilities before they are placed under arrest by law enforcement. It captures systems and services designed to connect individuals in need with treatment before a mental health crisis begins or at the earliest possible stage of system interaction. In Texas, these include services such as crisis hotlines, screening and assessment, crisis-response teams, specially trained law enforcement, and court-ordered mental health services.

QUICK SECTION OVERVIEW

1. Community-based Mental Health Services
2. Community-based IDD Services
3. Court-ordered Services

1. Community-based Mental Health Services

Community-based mental health services are available for individuals with intellectual disabilities, other developmental disabilities, serious mental illnesses, and substance use disorders. As a judge and community leader, it is advantageous to have a general understanding of those resources.²³

1.1 Services Provided by LMHAs/LBHAs

Each of the 39 LMHAs/LBHAs is required to provide:

- crisis-response services for all individuals in the service area; and
- ongoing outpatient mental health services for individuals who meet diagnostic and need-based eligibility requirements.

²³ HHSC has a program called 2-1-1 Texas, which helps Texas citizens connect with services. See <https://www.211texas.org/about-2-1-1/> for more information. See also the Texas Mental Health Resource Guide, created by Judge Barbara Hervey, Texas Court of Criminal Appeals, and her staff. It is a compilation of mental health and substance use disorder resources across Texas organized by county. The first edition (2019) is available at <https://www.txcourts.gov/media/1444700/texas-mental-health-resource-guide-email-corrected-09092019.pdf>.

1.2 Crisis Services

A crisis is defined as a situation in which:

- an individual presents an immediate danger to self or others;
 - an individual's mental or physical health is at risk of serious deterioration; or
 - an individual believes either that:
 - he or she presents an immediate danger to self or others; or
 - his or her mental or physical health is at risk of serious deterioration.
- 25 Tex. Admin. Code § 412.303(13).

All providers of crisis services must be available 24 hours a day, every day of the year, to perform immediate screenings and assessments of individuals in crisis, including assessments to determine risk of deterioration and immediate danger to self or others. Crisis assessments cannot be delegated to law enforcement officials. 25 Tex. Admin. Code § 412.321.

1.2.1 What Crisis Response Services Include

Crisis response services include three services:

- a crisis screening;
- a crisis assessment; and
- a recommendation about the level of care required to resolve the crisis.

An LMHA/LBHA shall ensure immediate screenings and assessments of any person found in the LMHA/LBHA's local service area who is experiencing a crisis in accordance with Texas Administrative Code, Title 25, Part 1, Chapter 412, Subchapter G, Division 2, section 412.314, which governs access to mental health community services. 25 Tex. Admin. Code § 412.161.

LMHAs/LBHAs Conduct Crisis Response for Both MI and ID

For persons with MI and IDD, crisis response will be conducted by the LMHA/LBHA. However, it is recommended that the LMHA/LBHA consult with the LIDDA. For persons with IDD who are NOT in crisis, the LIDDA will serve as the point of access for services. In all but two Texas counties (Bexar and Dallas) the LMHA and LIDDA functions are performed by one local agency. See [Tex. Health & Safety Code § 533.035\(a\)](#).

Note: In Bexar County, the Alamo Area Council of Government serves as the LIDDA. In Dallas County, Metrocare serves as the LIDDA.

1.2.2 Crisis Screening and Response System

All LMHAs/LBHAs have a crisis screening and response system in operation 24/7 that is available to individuals throughout its contracted service delivery area. ²⁴The telephone system to access the crisis screening and response system includes a toll-free crisis hotline number. The crisis hotline number is prominently placed on each LMHA/LBHA website and is typically the primary point of contact for a county jail that does not have mental health professionals available on staff or through a local contract.

1.2.3 Crisis Hotline

The crisis hotline is a continuously available telephone service staffed by trained and competent QMPC-CSs who provide information, screening, intervention, support, and referrals to callers 24 hours a day, seven days a week. The hotline facilitates referrals to 911, a Mobile Crisis Outreach Team (discussed below), or other crisis services and conducts follow-up contacts to ensure that callers successfully

²⁴ HHSC Performance Contract, Excerpts from Information Item V, Crisis Services Standards.

accessed the referred services. If an emergency is not evident after further screening, the hotline includes referral to other appropriate resources within or outside the LMHA/LBHA local service area. The hotline works in close collaboration with local law enforcement, 211, and 911 systems.

1.2.4 Mobile Crisis Outreach Team (MCOT)

When the crisis hotline is called, the crisis hotline staff member provides a crisis screening, and determines if the crisis situation requires deployment of the LMHA/LBHA MCOT. If the crisis situation is determined to be emergent or urgent, at least one trained MCOT member shall respond to the site of the crisis situation and conduct a crisis assessment. Immediately upon arrival, a face-to-face screening shall be completed by at least a QMPC-CS if a telephone screening has not been previously completed. MCOTs provide a combination of crisis services including emergency care, urgent care, crisis follow-up, and relapse prevention to the child, youth, or adult in the community. Some local intellectual and developmental disability authorities operate integrated teams to include staff with IDD expertise but may not always have a professional available for the crisis call.

Note: Some counties, such as Travis County, have Expanded Mobile Crisis Outreach Teams (EMCOT) that respond to law enforcement when a crime has been committed, but there is a diversion agreement with law enforcement.

1.2.5 What a Crisis Assessment Includes

A crisis assessment shall include an evaluation of risk of harm to self or others, presence or absence of cognitive signs suggesting delirium, need for immediate full crisis assessment, need for emergency intervention, and an evaluation of the need for an immediate medical screening/assessment by a physician (preferably a psychiatrist), psychiatric advanced practice nurse, physician assistant or registered nurse.²⁵

After the crisis assessment is conducted, the LMHA/LBHA will make a recommendation about the treatment necessary to resolve the crisis.

1.2.6 Emergency Care Services: LMHA/LBHA Shall Respond Within One Hour

If, during a crisis screening, it is determined that an individual is experiencing a crisis that may require emergency care services, the QMHP-CS must:

- take immediate action to address the emergency situation to ensure the safety of all parties involved;
- activate the immediate screening and assessment processes as described in title 25, section 412.321 of the Texas Administrative Code; and
- provide or obtain mental health community services or other necessary interventions to stabilize the crisis.

²⁵ [Tex. Admin. Code § 412.314\(1\)\(B\)](#).

For emergency calls, a face-to-face crisis response (or telehealth based on policies and procedures approved by the medical director) shall be provided within one hour. After crisis intervention services are provided, and if the individual is still in need of emergency care services, then the individual shall be assessed by a physician (preferably a psychiatrist) within 12 hours.

1.2.7 Urgent Care Services: LMHA/LBHA Shall Respond Within Eight Hours

If the crisis screening indicates that an individual needs urgent care services, a QMHP-CS shall, within eight hours of the initial incoming hotline call or notification of a potential crisis situation:

- perform a face-to-face assessment; and

²⁵ HHSC Performance Contract, Excerpts from Information Item V, Crisis Services Standards.

- provide or obtain mental health community services or other necessary interventions to stabilize the crisis.

25 Tex. Admin. Code § 412.314(1)(C).

Legislative Change



S.B. 633 (86th Reg. Sess. (2019)) requires HHSC, as part of an initiative to increase mental health services capacity in rural areas, to identify each LMHA located in a county with a population of 250,000 or less (or provides services predominantly in a county with a population of 250,000 or less) and assign those authorities to regional groups of at least two authorities.

The bill also tasks HHSC with developing a mental health services development plan for each LMHA group that will increase capacity of the authorities to provide access to needed services with a focus on reducing the cost to local governments as well as incarceration and the number of hospital visits by persons with MI.

Local Mental Health/Behavioral Health Authorities

- ACCESS
- Andrews Center Behavioral Healthcare System
- Behavioral Health Center of Nueces County
- Betty Hardwick Center
- Bluebonnet Trails Community Services
- Border Region Behavioral Health Center
- Burke
- Camino Real Community Services
- Central Counties Services
- Center for Life Resources
- Central Plains Center
- Coastal Plains Community Center
- Community Healthcore
- Denton County MHMR Center
- Emergence Health Network
- Gulf Bend Center
- Gulf Coast Center
- Heart of Texas Region MHMR Center
- Helen Farabee Centers
- Hill Country Mental Health & Developmental Disabilities Centers
- Integral Care
- Lakes Regional Community Center
- LifePath Systems
- MHMR Authority of Brazos Valley
- MHMR Services for the Concho Valley
- MHMR Tarrant
- North Texas Behavioral Health Authority
- Pecan Valley Centers for Behavioral & Developmental Healthcare
- Permian Basin Community Centers
- Spindletop Center
- StarCare Specialty Health System
- Texana Center
- Texas Panhandle Centers
- Texoma Community Center

- The Center for Health Care Services
- The Harris Center for Mental Health and IDD
- Tri-County Behavioral Healthcare
- Tropical Texas Behavioral Health
- West Texas Centers

HHSC Funded Crisis Resources

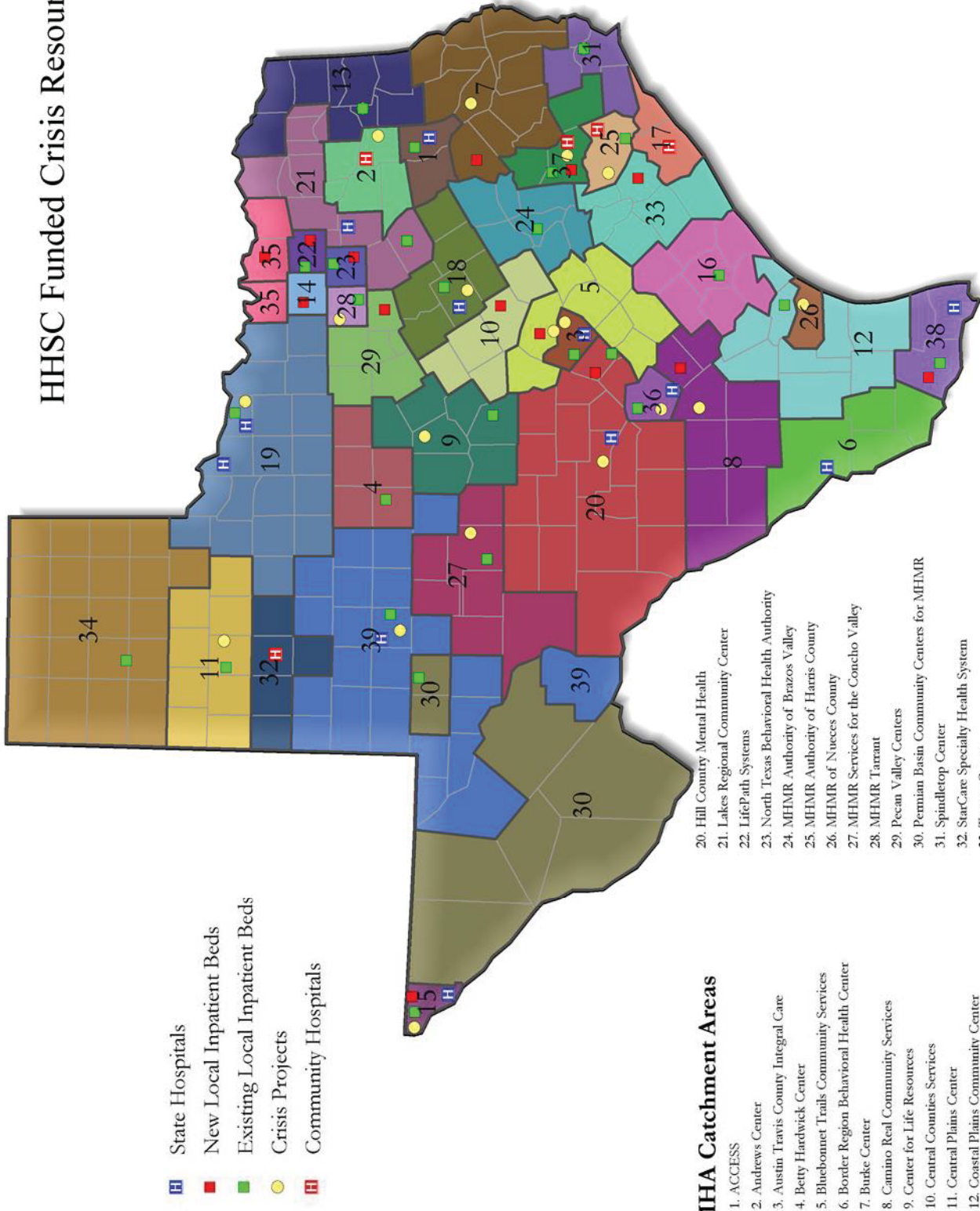

- State Hospitals
- New Local Inpatient Beds
- Existing Local Inpatient Beds
- Crisis Projects
- Community Hospitals

LMHA Catchment Areas

1. ACCESS
2. Andrews Center
3. Austin Travis County Integral Care
4. Betty Hardwick Center
5. Bluebonnet Trails Community Services
6. Border Region Behavioral Health Center
7. Burke Center
8. Camino Real Community Services
9. Center for Life Resources
10. Central Counties Services
11. Central Plains Center
12. Coastal Plains Community Center
13. Community Healthcare
14. Denton County MHMR Center
15. Emergence Health Network
16. Gulf Bend Center
17. Gulf Coast Center
18. Heart of Texas Region MHMR Center
19. Helen Farabee Centers

20. Hill Country Mental Health
21. Lakes Regional Community Center
22. LifePath Systems
23. North Texas Behavioral Health Authority
24. MHMR Authority of Brazos Valley
25. MHMR Authority of Harris County
26. MHMR of Nueces County
27. MHMR Services for the Concho Valley
28. MHMR Tarrant
29. Pecan Valley Centers
30. Permian Basin Community Centers for MHMR
31. Spindletop Center
32. StarCare Specialty Health System
33. Texoma Center
34. Texas Panhandle Centers
35. Texoma Community Center
36. The Center for Health Care Services
37. Tri-County Behavioral Healthcare
38. Tropical Texas Behavioral Health
39. West Texas Centers

1.3 Ongoing Non-crisis Outpatient Mental Health Services

Individuals who meet diagnostic- and need-based requirements will be assigned a level of care to determine which services they may be eligible to receive. Section 534.53 of the Texas Health and Safety Code describes the required community-based mental health services:

- (A) HHSC shall ensure at a minimum, the following are available in each LMHA/LBHA service area:
- (1) 24-hour emergency screening and rapid crisis stabilization services;
 - (2) community-based crisis residential services or hospitalization;
 - (3) community-based assessments, including the development of interdisciplinary treatment plans and diagnosis and evaluation services;
 - (4) medication-related services, including medication clinics, laboratory monitoring, medication education, mental health maintenance education, and the provision of medication; and
 - (5) psychosocial rehabilitation programs, including social support activities, independent living skills, and vocational training.
- (B) HHSC shall arrange for appropriate community-based services to be available in each service area for each person discharged from a department facility who is in need of care.
- (C) To the extent that resources are available, HHSC shall:
- (1) ensure that the services listed in this section are available for children, including adolescents, as well as adults, in each service area;
 - (2) emphasize early intervention services for children, including adolescents, who meet the department's definition of being at high risk of developing severe emotional disturbances or severe mental illnesses; and
 - (3) ensure that services listed in this section are available for defendants required to submit to mental health treatment under articles 17.032 (Personal Bond for Person with MI or ID, discussed in Intercept 2, Part II, section 1 of this Bench Book) or 42A.104 or 42A.506 (Community Supervision of Person with MI or ID, discussed in Intercept 3 of this Bench Book) of the Texas Code of Criminal Procedure.

Eligibility for ongoing outpatient mental health treatment is a diagnosis- and need-based determination governed by state and federal requirements and the HHSC performance contract with LMHAs/LBHAs and section 534.053 of the Texas Health and Safety Code.

The Adult Mental Health Priority Population are people age 18 or older who have a diagnosis of severe and persistent MI with the application of significant functional impairment and the highest need for intervention. This would include people who have severe and persistent MI such as schizophrenia, major depression, bipolar disorder, post-traumatic stress disorder, obsessive compulsive disorder, bulimia nervosa, anorexia nervosa, or other severely disabling mental disorders that require crisis resolution or ongoing and long-term support and treatment.

The Child and Youth Mental Health Priority Population are children ages 3-17 with serious emotional disturbance (excluding a single diagnosis of substance abuse, IDD, or autism spectrum disorder) who have a serious functional impairment or who are at risk of disruption of a preferred living or child care environment due to psychiatric symptoms or are enrolled in special education because of a serious emotional disturbance.

[Tex. Health & Safety Code § 534.053.](#)

Note: Section 534.053(c) of the Texas Health and Safety Code acknowledges the reality of resource limitations for defendants who are court-ordered to receive mental health treatment under articles 17.032, 42A.104, or 42A.506 of the Texas Code of Criminal Procedure.

2. Community-based IDD Services

2.1 How People with IDD Receive Services and Supports

2.1.1 Waiver Services

Waiver services include the following:

- **Home and Community-based Services (HCS)** is a Medicaid waiver program approved by Centers for Medicare & Medicaid Services (CMS) pursuant to section 1915(c) of the Social Security Act. It provides community-based services and supports to eligible individuals as an alternative to an intermediate care facility for individuals with an intellectual disability or related conditions program. The HCS Program is operated by the Texas Health and Human Services Commission (HHSC), formerly the Department of Aging and Disabilities Services. [40 Tex. Admin. Code §§ 9.153\(36\), 9.154\(a\)](#).
- **Texas Home Living (TxHmL)** supplies essential services and supports to Texans with ID or a related condition so that they can continue to live in the community.
- **Community Living Assistance and Support Services (CLASS)** provides home- and community-based services to people with related conditions as a cost-effective alternative to placement in Intermediate Care Facilities for Individuals with Intellectual Disabilities (ICF/IID).
- **Deaf-blind with Multiple Disabilities (DBMD)** focuses on increasing opportunities for people who are deaf-blind with multiple disabilities to communicate and interact with their environment, providing a cost-effective alternative to institutional placement.

2.1.2 State Plan Services

Community First Choice (CFC) is a state plan option that allows states to provide home- and community-based attendant services and supports to eligible Medicaid enrollees under their state plan.

2.2 How Programs are Funded

Medicaid Waivers are federal funds that help provide services to people who would otherwise be in an institution, nursing home, or hospital to receive long-term care in the community.

General Revenue (GR) Funded Services are state funds from the GR that are primarily intended to help people remain in their own or their family's homes. Not all GR funded services are available in all areas of the state. GR services are provided by or directly through a LIDDA.

2.3 Where Services are Provided

- Intermediate Care Facilities for Individuals with an ID or Related Condition (ICF/IID)
- State Supported Living Centers (SSLC)
- Nursing Facilities

2.4 LIDDAs Serve Individuals with IDD

2.4.1 The Role of LIDDAs

A LIDDA's role is to serve as the single point of access to certain publicly funded services and supports for the residents within the LIDDA's local service area. A LIDDA's responsibilities include:

- providing information about services and supports;
- ensuring an individual's access to services and supports by:
 - conducting intake and eligibility activities for an individual seeking services and supports; and
 - enrolling or assisting an eligible individual to access long-term services and supports or GR revenue services;

- performing safety net functions ensuring the provision and oversight of general revenue services by:
 - developing and managing a network of general revenue services providers; and
 - establishing processes to monitor the performance of general revenue services providers;
- conducting service coordination for individuals in HCS, TxHml, and GR;
- conducting planning for the local service area, including ensuring involvement by a local advisory committee and other stakeholders;
- conducting permanency planning for certain individuals under 22 years of age; and
- protecting the rights of an individual.

40 Tex. Admin. Code §§ 2.305, 9.154; see also LIDDA Performance Contract.²⁶

2.4.2 Types of Services Offered or Contracted

Service coordination helps people access medical, social, educational, and other services and supports that will help them achieve an acceptable quality of life and community participation.

Community supports are individualized activities that are provided in the person’s home and at community locations, such as libraries and stores. Supports may include:

- habilitation and support activities that foster improvement of, or facilitate, the person’s ability to perform daily living activities;
- activities for the person’s family that help preserve the family unit and prevent or limit out-of-home placement of the person;
- transportation for the person between home and his or her community employment site or day habilitation site; and
- transportation to facilitate the person’s employment opportunities and participation in community activities.

Respite is either planned or emergency short-term relief provided by trained staff to the person’s unpaid caregiver when the caregiver is temporarily unavailable. If enrolled in other services, the person continues to receive those services as needed during the respite period.

Employment assistance helps people locate paid jobs, and includes helping them:

- identify employment preferences, skills, and work requirements and conditions; and
- identify prospective employers who offer appropriate employment.

Supported employment is provided to a person who has paid employment to help him or her sustain that employment. It includes individualized support services, supervision, and training.

Nursing is provided to people who require treatment and monitoring of health care procedures that are prescribed by a physician or medical practitioner or that are required by standards of professional practice or state law to be performed by licensed nursing personnel.

Behavioral supports are specialized interventions to help people increase adaptive behaviors and to replace or modify maladaptive behaviors that prevent or interfere with their inclusion in home and family life or community life. Supports include:

- assessing and analyzing assessment findings so that an appropriate behavior support plan can be designed;
- developing an individualized behavior support plan consistent with the outcomes identified in the person-directed plan;
- training and consulting with family members or other providers and, as appropriate, to the person; and

²⁶ HHSC Statement of Work, available at <https://hhs.texas.gov/sites/default/files/documents/doing-business-with-hhs/providers/long-term-care/liddd/performance-contract/performance-contract.pdf>.

- monitoring and evaluating the success of the behavior support plan and modifying it as necessary.

Specialized therapies include assessment and treatment by licensed or certified professionals for social work services, counseling services, occupational therapy, physical therapy, speech and language therapy, audiology services, dietary services, and behavioral health services other than those provided by an LMHA, as well as training and consulting with family members or other providers.

Vocational training is a service provided to people in industrial enclaves, work crews, sheltered workshops or affirmative industry settings to help them get a job.

Day habilitation is assistance with getting, keeping, or improving self-help, socialization, and adaptive skills necessary to live successfully in the community and to participate in home and community life. Day habilitation is normally provided regularly in a group setting (not in the person's residence) and includes personal assistance for those who cannot manage their personal care needs during day habilitation and need assistance with medications and performing tasks delegated by a registered nurse.

Medicaid Program Enrollment: LIDDAs are responsible for enrolling eligible individuals into the following Medicaid programs:

- Intermediate Care Facilities for Individuals with Intellectual Disabilities (a 24-hour residential setting including state-supported living centers);
- Home and Community-based Services (HCS);²⁷ and
- Texas Home Living.²⁸

Transition Support Teams (TST) were originally developed to assist people in the transition from an institutional setting (e.g., SSLCs and nursing facilities) into a community setting, but these TSTs have since expanded their reach. Because individuals with complex needs often require more experienced staff, HHSC has contracted with eight LIDDAs across Texas to provide support to other LIDDAs and community waiver providers in designated service areas.

The eight contracted LIDDAs have teams that offer educational activities, technical assistance, and case review. The teams have licensed medical staff such as physicians, registered nurses, psychiatrists, and psychologists with experience working with people with IDD.

These programs are currently funded through the Money Follows the Person (MFP) Grant which is distributed by CMS to Texas and passed on to the LIDDAs. Because MFP rebalancing funds are evaluated yearly, uncertainty of ongoing funding affects the existence of the TST Program. LIDDAs are aware that funding is subject to change based on guidance from CMS which impacts whether or not the TST program is an available resource.

2.5 Housing through the HCS Program

The HCS Program can be an important diversionary program because it can provide housing to prevent an individual's admission to institutional services. Providers offering services under the HCS program maintain three- to four-bed group homes where individuals reside. When residing in an HCS group home, individuals are entitled to many services, including:

- supervised and supported home living 24 hours a day, seven days a week;
- direct personal assistance with activities of daily living (grooming, eating, bathing, dressing, and personal hygiene);
- assistance with meal planning and preparation;
- securing and providing transportation;
- assistance with housekeeping;

²⁷ See Texas Health and Human Services, *Home and Community-based Services (HCS)*, <https://hhs.texas.gov/doing-business-hhs/provider-portals/long-term-care-providers/home-community-based-services-hcs> (last visited October 29, 2019).

²⁸ See Texas Health and Human Services, *Texas Home Living (TxHML)*, <https://hhs.texas.gov/doing-business-hhs/provider-portals/long-term-care-providers/texas-home-living-txhtml> (last visited October 29, 2019).

- day habilitation;
- supported employment;
- financial management services;
- assistance with medications and the performance of tasks delegated by a registered nurse;
- social worker;
- behavioral support by a licensed professional;
- physicians;
- dietary services; and
- dental treatment.

Those interested in receiving HCS services are placed on an interest list by the LIDDA until funding becomes available. An offer from the HCS program to provide services depends on individual need and one’s date of placement on the interest list. Further, funding each individual placement depends on the outcome of HHSC’s Legislative Appropriations Request (LAR) where HHSC outlines its funding requirements and/or needs for the upcoming biennium.

3. Civil Mental Health Law: The Texas Mental Health Code

The statutes that govern the provision of mental health treatment are found in Chapters 571 – 578 of the Texas Health and Safety Code, commonly referred to as the “Texas Mental Health Code.” These substantive provisions and procedures apply to all public and private facilities operating in the State of Texas. It is important to remember that the purpose of the Mental Health Code is to provide persons with severe mental illness²⁹ access to humane care and treatment in the least restrictive appropriate setting while also protecting their fundamental rights. [Tex. Health & Safety Code § 571.002](#).

An individual 16 years of age or older may decide voluntarily to request mental health treatment. For adults, only the patient seeking such treatment may voluntarily agree to the treatment. Chapter 572 of the Texas Mental Health Code addresses the requirements for voluntary admission to mental health treatment. Voluntary admission does not involve the court except when the involuntary commitment process is initiated because a voluntary patient requests discharge and a treating physician determines that the person poses an imminent risk of harm to self or others unless continued treatment is provided. [Tex. Health & Safety Code § 572.004](#). Courts may also be involved when violations of the Mental Health Code in reference to voluntary patients are brought to the attention of the judge and the judge’s role as a magistrate comes into play.³⁰

Involuntary civil commitment, referred to in the Mental Health Code as court-ordered mental health services, represents a deprivation of personal liberty and of the right of self-determination regarding treatment. As such, a court must delicately balance the civil liberties of a person with mental illness and that person’s right to live life as they desire against the government’s interest in public safety. As the name suggests, civil commitment is a civil, not criminal, process; yet it can still result in a denial of freedom and basic constitutional rights. Because of this, court-ordered mental health services are only authorized when the mental illness is likely to pose a substantial risk of serious harm either to the patient or to others and inpatient mental health treatment is the least restrictive appropriate setting.

²⁹ For provisions related to persons with ID, see the Persons with Intellectual Disabilities Act (PIDA) located in Title 7, Subtitle D, Chapters 591-597 of the Texas Health and Safety Code.

³⁰ Hon. Guy Herman, Mental Health Law 2 (August 2019) (unpublished manuscript, on file with the Judicial Commission on Mental Health).

3.1 Jurisdiction

3.1.1 Courts

- Statutory probate courts and county courts at law have jurisdiction over civil mental health proceedings for persons who do not have criminal charges pending. These courts also share jurisdiction with constitutional county courts. [Tex. Health & Safety Code § 574.008\(a\)](#).
- In a county with no county court at law, and in which the county judge is not a lawyer, a district court has jurisdiction to hear civil mental health cases, and the case may be transferred there if the proposed patient's attorney files such a request. [Tex. Health & Safety Code § 574.008\(b\)](#).
- If a patient is receiving temporary inpatient mental health services in a county other than the county that initiated the court-ordered inpatient mental health services, and the patient then requires extended inpatient mental health services, the patient shall be transferred back to the county where the proceedings originated, UNLESS the initial court arranges with the appropriate court in the county where the patient is receiving services to hold the hearing before the original order expires. [Tex. Health & Safety Code § 574.008\(c\)](#).
- If a patient receives court-ordered outpatient services in a different county from the court that ordered the services, the court can transfer the case to an appropriate court in that county, and then that court shall have exclusive, continuing jurisdiction. [Tex. Health & Safety Code § 574.008\(d\)](#).

3.1.2 Associate Judges (formerly Masters)

- If the commissioners court authorizes it, a county judge may appoint a full-time or part-time associate judge to preside over the proceedings for court-ordered mental health services. [Tex. Health & Safety Code § 574.0085\(a\)](#).
 - To be eligible for such an appointment, a person must be a resident of Texas and have practiced law in Texas for at least four years; or
 - be a retired county judge, statutory or constitutional, with at least 10 years of service. [Tex. Health & Safety Code § 574.0085\(b\)](#).
- To refer cases to an associate judge, the referring court must issue an order of referral. [Tex. Health & Safety Code § 574.085\(e\)](#).
 - If a jury trial is demanded or required, the associate judge shall refer the entire matter back to the referring court for trial. [Tex. Health & Safety Code § 574.085\(j\)](#).

Associate Judge vs. Master

In 2009, the Legislature passed H.B. 890, which amended Section 574.0085 of the Texas Health and Safety Code by striking the term "master" from the code and substituting the term "associate judge."

3.1.3 Magistrates

- Magistrates may sign emergency detention warrants. [Tex. Code of Crim. Procedure Art. 2.09](#), [Tex. Health & Safety Code § 573.012](#).

Magistrate's Emergency Detention Powers Limited in Some Counties

Under subsection 573.012(a) of the Texas Health and Safety Code, a probate judge may issue an administrative order requiring that all emergency detention warrants be submitted personally to the court with probate jurisdiction, rather than retained by court staff and submitted to another judge or a magistrate as soon as practicable. In counties where there is more than one judge with probate jurisdiction, all the judges must agree to such an order. [Tex. Health & Safety Code § 573.012\(g\)](#).

- A judge of the mental health court may also designate a magistrate to sign Orders of Protective Custody. [Tex. Health & Safety Code § 574.021\(e\)](#).

3.1.4 Habeas Corpus

- A petition for a writ of habeas corpus arising from a commitment order must be filed in the court of appeals for the county in which the order is entered. [Tex. Health & Safety Code § 571.0167\(a\)](#).

3.2 Voluntary Mental Health Services

3.2.1 Request for Admission

- A person 16 years of age or older may request admission to an inpatient mental health facility or for outpatient mental health services by filing a request with the administrator of the facility where admission or outpatient treatment is requested. [Tex. Health & Safety Code § 572.001\(a\)](#).

Mental Health Law and Minors

At 16, a person is considered an adult for the purposes of seeking mental health treatment. However, there are special rules for those 18 and under. Those rules will be discussed in a later edition of this Bench Book. The current section focuses on persons 18 and older seeking treatment.

- An admission request must be in writing and signed by the person requesting the admission. [Tex. Health & Safety Code § 572.001\(b\)](#).
- A request for admission as a voluntary patient must state that the person for whom admission is requested agrees to voluntarily remain in the facility until the person's discharge and that the person consents to the diagnosis, observation, care, and treatment provided until the earlier of:
 - the person's discharge; or
 - the period prescribed by section 572.004.

[Tex. Health & Safety Code § 572.001\(e\)](#).

How “Voluntary” is Voluntary Mental Health Treatment?

Under a voluntary civil commitment, a patient may request a discharge, but a facility has four hours in which to notify a physician of the patient’s request, and that physician must make a determination whether there is reasonable cause to believe the patient meets the criteria for court-ordered mental health services or emergency detention. The physician has 24 hours from the initial request to conduct an examination and decide whether the patient should be discharged, or whether the facility should pursue court-ordered mental health services. See [Tex. Health & Safety Code § 572.004](#) and section 3.2.6 below for the statutory requirements for discharge as well as [25 Tex. Admin. Code § 404.157](#) for the accompanying administrative rules regarding requests for discharge.

3.2.2 Admission

After the person requests admission to a facility, the facility may admit the person if the facility determines:

- that the person has symptoms of mental illness and will benefit from the inpatient or outpatient services after conducting a preliminary exam;
- that the person has been informed of the person’s rights as a voluntary patient; and
- that the admission was voluntarily agreed to by said person.
[Tex. Health & Safety Code § 572.002.](#)

Note also that the facility must ascertain whether the person has sufficient capacity to consent to admission. See *Zinerman v. Burch*, 494 U.S. 113 (1990).

3.2.3 Information on Medications

- A mental health facility must provide a patient with information about the patient’s medication ordered by a treating physician. The information must, if possible, be in the patient’s own language. [Tex. Health & Safety Code § 572.0022\(a\)](#).
- A facility must also provide the information to the patient’s family if they request it, but only if it does not violate state and federal privacy laws. [Tex. Health & Safety Code § 572.0022\(b\)](#).

3.2.4 Intake, Assessment, and Admission

- HHSC has promulgated administrative regulations that establish rules regarding the intake and assessment process that takes place prior to a formal admission of the patient to an inpatient facility. These rules govern a patient’s consent to treatment as well as ensure the patient’s understanding of the financial commitments such treatment will entail. [Tex. Health & Safety Code § 572.0025](#).
- The three following terms are defined in a way that is unique to this section. An “admission” means the formal acceptance of a prospective patient to a facility. [Tex. Health & Safety Code § 572.0025\(h\)\(1\)](#).
- An “assessment” means the administrative process a facility uses to gather information from a prospective patient to determine whether a prospective patient should be examined by a physician to determine if admission is clinically justified. This term does not refer to the examination that must be performed within 72 hours before or 24 hours after a patient or prospective patient is admitted to the facility. [Tex. Health & Safety Code §§ 572.0025\(g\), \(f\); 572.0025\(h\)\(2\)](#).
- “Intake” means the administrative process for gathering information about a prospective patient and giving a prospective patient information about the facility and treatment services. [Tex. Health & Safety Code § 572.0025\(h\)\(3\)](#).
- The rules governing the intake process shall establish minimum standards for:
 - reviewing a prospective patient’s finances and insurance benefits;

- explaining to a prospective patient the patient’s rights; and
- explaining to a prospective patient the facility’s services and treatment process. [Tex. Health & Safety Code § 572.0025\(b\)](#).
- The rules governing the assessment process prescribe:
 - The types of professionals who may conduct an assessment,
 - The minimum credentials each type of professional must have to conduct an assessment; and
 - The type of assessment that professional may conduct. [Tex. Health & Safety Code § 572.0025\(d\)](#).
- The applicable rules can be found in the Texas Administrative Code. [25 Tex. Admin. Code §§ 411.490; 411.461](#).

Legislative Change



S.B. 1238 (86th Reg. Sess. (2019)) amended subsections 572.0025(g) and (f) by requiring a psychiatric examination within 72 hours *before* the admission or 24 hours *after* the admission. Section 572.0025 relates to the examination that must be performed by a physician for a voluntary inpatient admission. Former subsection (f) required an examination to be performed within 72 hours of the admission, which when read with subsection (g) was commonly understood to mean within 72 hours *prior to the admission*. The revision provides flexibility for the exam to be performed up to either 72 hours before or 24 hours after the patient is admitted to the facility.

The bill also added subsections (f-1) and (f-2), which are discussed below, and (f-3) which relates to the admission of a minor and will be discussed in a future edition of this Bench Book.

- A prospective patient may not be formally admitted to the facility unless:
 - there is an order from a physician who has conducted a physical and psychiatric exam of the patient, in person or through communications technology:
 - 72 hours before admission; or
 - 24 hours after admission; or
 - the admitting physician consulted with another physician who examined the patient within the above time frames; and
 - the facility agrees to accept the patient in writing. [Tex. Health & Safety Code § 572.0025\(f\)](#).
 - If a facility admits a patient prior to performing a physical and psychiatric exam, the patient must be immediately discharged if a physician performing the exams after admittance determines the person does not meet clinical standards to receive inpatient mental health services. [Tex. Health & Safety Code § 572.0025\(f\)\(1\)](#).
 - If a person is discharged under these circumstances, the facility may not bill the patient or the patient’s insurance for the temporary admission. [Tex. Health & Safety Code § 572.0025\(f\)\(2\)](#).

3.2.5 Rights of Patients

- A person’s voluntary admission into an inpatient mental health facility does not affect any legal capacity, civil rights, or the person’s right to obtain a writ of habeas corpus. [Tex. Health & Safety Code § 572.003\(a\)](#).

Mental Illness, Legal Capacity, and Competency

It is worth noting here the difference between terms related to an individual's mental health and their legal status. The Texas Health and Safety Code is careful to point out that receiving voluntary services for mental health treatment will not have any effect on that person's legal capacity in a civil sense (i.e. guardianship issues, the ability to sign legal documents). Civil capacity in voluntary and involuntary mental health treatment must also be differentiated from competency in criminal cases, which analyzes not whether a person suffers from mental illness, but whether a person is able to consult with a lawyer and understand the charges brought against himself or herself. (See *Koehler v. State*, 830 S.W. 2d 665 (Tex. App.—San Antonio 1992, no pet.) for a discussion of civil incapacity vs. criminal competency.) See also [Tex. Health & Safety Code § 576.002\(a\)](#), which states: “[t]he provision of court-ordered, emergency, or voluntary mental health services to a person is not a determination or adjudication of mental incompetency and does not limit the person's rights as a citizen, or the person's property rights or legal capacity.”

- Specifically, a person voluntarily admitted to an inpatient mental health facility has the right:
 - To be reviewed periodically to determine the need for continued treatment; and
 - To have an application for court-ordered services (involuntary civil commitment) filed only as provided by the requirements of section 572.005. [Tex. Health & Safety Code § 572.003\(b\)](#).
- A person must be informed of the rights contained in this section and section 572.004 (Discharge):
 - both orally and in writing (in the person's primary language, if possible) within 24 hours after the person is admitted [Tex. Health & Safety Code § 572.003\(c\)\(1\)](#); or
 - through means necessary to communicate with a hearing or visually impaired person. [Tex. Health & Safety Code § 572.003\(c\)\(2\)](#).

3.2.6 Discharge

- Except as noted below, a patient is entitled to leave the facility after the patient signs, times, and dates the written request for discharge and files it with the facility administrator. This document must be made part of the patient's clinical record.
 - If a patient informs an employee of his or her wish to be discharged, the employee must help the patient in creating the document and present it to the patient for signature as soon as possible. [Tex. Health & Safety Code § 572.004\(a\)](#).
- After the patient files the request for discharge, the facility has four hours to notify the patient's treating physician. If that physician is not available during that time period, the facility may notify any other physician. [Tex. Health & Safety Code § 572.004\(b\)](#).
- The physician must discharge the patient before the end of the four-hour period unless the physician has reasonable cause to believe that the patient might meet the criteria for court-ordered mental health services or emergency detention. [Tex. Health & Safety Code § 572.004\(c\)](#).
- If the physician does have reasonable cause, the physician has to examine the patient as soon as possible, but no later than 24 hours after the written request for discharge was filed.
 - After the exam, if the physician determines that the patient does not meet the criteria for court-ordered mental health services or emergency detention, the physician shall discharge the patient.
 - If the patient does meet the criteria for court-ordered mental health services or emergency detention, the physician has until 4 p.m. on the next business day after the exam to either

- discharge the patient or file an application for court-ordered mental health services or emergency detention and obtain a written order for any further detention.
- The patient must be notified if the physician files an application for court-ordered mental health services or seeks an emergency detention.
 - The physician’s decision and the reasons behind it must be made part of the patient’s clinical record. [Tex. Health & Safety Code § 572.004\(d\)](#).
 - In the case of extremely hazardous weather conditions or a disaster, the physician may request the judge who has jurisdiction over court-ordered mental health services proceedings to extend the time period for which the patient may be detained. There must be a new order from the judge every day, which may extend the time period until 4 p.m. on the next business day, and this order must state that an emergency exists due to the weather or a disaster. [Tex. Health & Safety Code § 572.004\(e\)](#).
 - If the patient files a written withdrawal of the request for discharge before the end of the proscribed period, or an application for court-ordered mental health services or emergency detention is filed, the patient cannot leave the facility. [Tex. Health & Safety Code § 572.004\(f\)\(1\); \(f\)\(2\)](#).
 - The facility must prepare a plan for continuing care in accordance with section 574.081 (Continuing Care Plan Before Furlough or Discharge) for each patient who is discharged. If there is not time to prepare the plan before discharge, the facility may mail the plan to the patient within 24 hours of discharge. [Tex. Health & Safety Code § 572.004\(g\)](#).
 - The facility must notify the patient (or other person who files a request for discharge of a patient) that the person filing the request assumes all responsibility for the patient upon discharge. [Tex. Health & Safety Code § 572.004\(h\)](#).

Notification of Family Members

Section 576.007 of the Texas Health and Safety Code addresses a concern that family members often have regarding whether a facility will notify them when their relative is released. By law, the facility is required to notify a patient that he or she has a right to have family notified upon discharge. The facility is then required to make a reasonable effort to notify the patient’s family if the patient grants permission for such a notification. [Tex. Health & Safety Code § 576.007](#).

3.2.7 Application for Court-Ordered Treatment

- The physician responsible for the patient’s treatment must notify the patient if the physician intends to file an application for court-ordered mental health services. [Tex. Health & Safety Code § 572.005\(b\)](#).
- An application for court-ordered mental health services may not be filed against a voluntary patient unless:
 - A request for release has been filed with the facility administrator; or
 - In the opinion of the patient’s treating physician, the patient meets the criteria for court-ordered services and:
 - Is absent from the facility without authorization;
 - Is unable to consent to appropriate and necessary psychiatric treatment; or
 - Refuses to consent to such treatment as recommended by the treating physician, and said physician completes a certificate of medical examination (CME) for mental illness that, in addition to the information required by section 574.011 (Certificate of Examination for Mental Illness), includes the opinion of the physician that:
 - There is no reasonable alternative to the treatment recommended by the physician; and

- The patient will not benefit from continued inpatient care without the recommended treatment. [Tex. Health & Safety Code § 572.005\(a\)\(1\); \(a\)\(2\)](#).

3.2.8 Transportation of Patient to Another State

- A court order is required to transport a patient to another state for voluntary inpatient mental health services. [Tex. Health & Safety Code § 572.0051](#).

3.3 Involuntary Commitment (Court Ordered Mental Health Services)

Understanding the Parts of the Commitment Process

Substantial confusion surrounding the civil commitment process can be avoided by being specific and clear about the terminology involved. The process can be broken into three distinct parts:

- 1) **Emergency Detention**
- 2) **Protective Custody**
- 3) **Commitment (Inpatient or Outpatient)**

Many people confuse these terms, for example, asking for an Order of Protective Custody when what they really want is an emergency detention. By making sure one has a clear understanding of each part of the process and what it does, a waste of valuable time and resources can be avoided.³¹

3.3.1 Emergency Detention

A detailed description of emergency detention procedures initiated by peace officers, both with and without warrants, can be found under Intercept 1, section 2 of this Bench Book. This section has a brief overview of the emergency detention process but focuses on non-law enforcement persons who may initiate an emergency detention.

Least Restrictive Appropriate Setting

The Mental Health Code is clear to point out that the patient's right to liberty must always be respected and balanced against society's interest in safety. This balance is seen in section 571.004 of the Texas Health and Safety Code:

The least restrictive appropriate setting for the treatment of a patient is the treatment setting that:

- 1) is available;
- 2) provides the patient with the greatest probability of improvement or cure; **and**
- 3) is no more restrictive of the patient's physical or social liberties than is necessary to provide the patient with the most effective treatment and to protect adequately against any danger the patient poses to himself or others.

- Found in sections 573.001 and 573.011 of the Texas Health and Safety Code, the emergency detention procedure is the way that the civil commitment process is initiated in most cases.³²
- Emergency detention is the legal procedure by which a person experiencing a severe mental health crisis may be detained for a preliminary examination and crisis stabilization, if appropriate.

³¹ Hon. Guy Herman, Mental Health Law 3 (August 2019) (unpublished manuscript, on file with the Judicial Commission on Mental Health).

³² *Id.*

- Emergency detention may be necessary and appropriate when a person must be placed in the least restrictive, most appropriate setting, while safeguarding the person’s legal rights to a subsequent judicial determination of their need for involuntary mental health services. [Tex. Health & Safety Code §§ 571.004; 576.021\(a\)\(1\)](#).
- The Texas Health and Safety Code permits peace officers to make a warrantless apprehension of a person with mental illness when appropriate for the purpose of transporting that person to a mental health treatment facility for evaluation. A legal guardian of the person, if any, may also so transport the person to an inpatient treatment facility. Persons other than peace officers or a legal guardian must file an application for emergency detention to seek a magistrate’s warrant for emergency detention.

Rights of Persons during Emergency Detention Procedures

The purpose of emergency detention procedures is not “to punish a person for acting with criminal intent, but to protect individuals from self-inflicted harm and to protect society from harm from others as a result of mental illness.”³³ Section 573.025 of the Texas Health and Safety Code codifies the rights of persons involved in the emergency detention process. These rights are the same whether the person is detained by a peace officer, a guardian, or some other person, and whether the detention occurs with or without a warrant. A person apprehended, detained, or transported under Chapter 573 has the right:

- to be advised of the location and reasons for the detention, and that the detention could result in a longer period of involuntary commitment;
- to a reasonable opportunity to communicate with and retain an attorney;
- to be transported upon release to a location as provided by section 573.024 unless the person is arrested or objects;
- to be released as provided by section 573.023 if the person does not meet the requirements for admission to an inpatient mental health³⁴ facility after the preliminary examination, or if the facility determines that the requirements of subsection 573.022(a)(2) no longer apply;
- to be advised that any communication with a mental health professional may be used in proceedings for further detention;
- to be transported in accordance with the requirements of Chapters 573 and 574; and
- to a reasonable opportunity to communicate with a relative or other responsible person who has a proper interest in the person’s welfare.

[Tex. Health & Safety Code § 573.025\(a\)\(1\)-\(7\)](#).

A person must be notified of these rights both orally and in writing (in the person’s primary language, if possible) within 24 hours after the person is admitted, or through means necessary to communicate with a hearing or visually impaired person. [Tex. Health & Safety Code § 573.025\(b\)\(1\); \(b\)\(2\)](#).

3.3.1a Guardian: Transport to a Facility Without a Warrant

- A guardian may transport an adult ward under their guardianship to an inpatient mental health facility for a preliminary examination under the same standard set forth for peace officers.
 - The guardian must have reason to believe and must believe that:

³³ Hon. Guy Herman, Mental Health Law 4 (August 2019) (unpublished manuscript, on file with the Judicial Commission on Mental Health).

³⁴ Note that this language is not in the statute, which less specifically refers to a facility.

- the ward is a person with mental illness; and
- because of that mental illness there is a substantial risk of serious harm to the ward or to others. [Tex. Health & Safety Code § 573.003\(a\)](#).
- A substantial risk of serious harm must be demonstrated by:
 - the ward’s behavior; or
 - evidence of severe emotional distress and deterioration in the ward’s mental condition to the extent that the ward cannot remain at liberty. [Tex. Health & Safety Code § 573.003\(b\)](#).
- A guardian may also transport a ward to an inpatient mental health facility for a preliminary examination pursuant to section 1151.051(d) of the Texas Estates Code.
- If a guardian needs assistance or is unable to bring the ward into a mental health facility, the guardian may file an application for an emergency detention under section 573.011 which will result in the issuance of a warrant to a peace officer.

3.3.1b Any Adult: Application for Emergency Detention Order and Warrant

- Any adult may file an application for the emergency detention of another person. The application must include:
 - The contents required for the guardian application (*see* [Tex. Health & Safety Code § 573.004](#)); and
 - A detailed description of the applicant’s relationship to the person. [Tex. Health & Safety Code § 573.011\(b\)](#).
- The application may be accompanied by any relevant information. [Tex. Health & Safety Code § 573.011\(c\)](#).
- An applicant for emergency detention must present the application personally to the magistrate or judge, who:
 - must examine the application; and
 - may interview the applicant. [Tex. Health & Safety Code § 573.012\(a\)](#).

When Personal Presentment of an Application is Not Required

Physician. If the applicant is a physician, the magistrate may permit electronic presentation of the application following the procedure described in section 573.012(h) of the Texas Health and Safety Code.

Administrative Order. See the discussion relating to the jurisdiction of magistrates in section 3.1.3 above. The judge of a court with probate jurisdiction by administrative order may provide that the application must be retained by court staff and presented to another judge or magistrate as soon as practicable if the judge of the court is not available at the time the application is presented. [Tex. Health & Safety Code § 573.012\(a\)](#). Note that if there is more than one court with probate jurisdiction in a county, an administrative order regarding presentation of an application must be jointly issued by all the judges of those courts. [Tex. Health & Safety Code § 573.012\(g\)](#).

3.3.1c When the Magistrate Must Issue a Warrant

- The magistrate must deny the application and refuse to issue a warrant unless the magistrate finds that there is reasonable cause to believe that:
 - the person evidences mental illness;
 - the person evidences a substantial risk of serious harm to self or others as described in section 3.3.1a above;

- the risk of harm is imminent unless the person is immediately restrained; and
- the necessary restraint cannot be accomplished without emergency detention. [Tex. Health & Safety Code § 573.012\(b\)](#).
- If the magistrate finds reasonable cause, the magistrate must issue a warrant to an on-duty peace officer³⁵ for the person's immediate apprehension, detention, and transportation to the nearest appropriate inpatient mental health facility or a mental health facility deemed suitable by the LMHA, if an appropriate inpatient mental health facility is not available for a preliminary examination under section 573.021 of the Texas Health and Safety Code. [Tex. Health & Safety Code § 573.012\(d\)](#).

3.3.1d The Warrant is the Application for Detention

- The warrant serves as an application for detention in the facility. The warrant and a copy of the application for the warrant shall be immediately transmitted to the facility. [Tex. Health & Safety Code § 573.012\(f\)](#).

3.3.1e Temporary Acceptance Required

- A facility must temporarily accept a person for whom:
 - an application for detention is filed; or
 - an officer or EMS personnel under an MOU provides a notice of detention completed by the officer under section 573.002(a) of the Texas Health and Safety Code.

[Tex. Health & Safety Code § 573.021\(a\)](#).

- **Exception:** A person may not be detained in a private mental health facility without the consent of the facility administrator. [Tex. Health & Safety Code § 573.021\(e\)](#).

3.3.1f Within 12 Hours of Apprehension, a Physician Must Perform a Preliminary Examination

Regardless of whether a person was transported to a facility with or without a warrant, the person must be evaluated by at least one physician within 12 hours *after the time the person is apprehended by the peace officer or transported for emergency detention by the person's guardian*. [Tex. Health & Safety Code § 573.003\(18\)](#).

3.3.1g When a Person May be Admitted to a Facility After a Preliminary Exam

- The person can be admitted to a facility only if the physician who performed the preliminary examination makes a written statement that:
 - is acceptable to the facility;
 - states that after a preliminary examination it is the physician's opinion that:
 - the person is a person with mental illness;
 - the person evidences a substantial risk of serious harm to self or others;
 - the risk of harm is imminent unless the person is immediately restrained; and
 - emergency detention is the least restrictive means by which the necessary restraint may be accomplished; and
 - includes:
 - a description of the nature of the person's mental illness;
 - a specific description of the risk of harm, which may be demonstrated by:

³⁵ A 2018 Attorney General Opinion concluded that "a magistrate may direct the emergency detention warrant to any on-duty peace officer listed in article 2.12 of the Texas Code of Criminal Procedure, regardless of the apprehended person's location within the county." [Tex. Att'y Gen. Op. KP-0206 at *1 \(May 16, 2018\)](#) (internal footnote omitted).

- the person’s behavior; or
- evidence of severe emotional distress and deterioration in the person’s mental condition to the extent that the person cannot remain at liberty; and
- the specific detailed information from which the physician formed the opinion.

Tex. Health & Safety Code § 573.022.

Distinguish: CME for Mental Illness

A physician’s “written statement” documenting a preliminary examination under section 573.022 of the Texas Health and Safety Code is not a “CME for mental illness” under section 574.011 of the Texas Health and Safety Code. The former is required after a preliminary examination is performed for a facility to hold a person under emergency detention provided by Chapter 573 (Emergency Detention); the latter must accompany a motion for protective custody under Chapter 574 as discussed in section 3.3.2 below.

3.3.1h Release

- The person must be released on completion of the preliminary examination unless the person is admitted to a facility as described in section 3.3.1g above. If the person is admitted, the person must be released if the facility administrator determines at any time during the emergency detention period that one of the criteria described above no longer applies. [Tex. Health & Safety Code § 573.022\(a\), \(b\)](#).

3.3.1i Transport

- After admission, the admitting facility may transport the person to a facility deemed suitable by the LMHA. At the LHMA’s request, the judge may order that the person be detained in a department mental health facility (i.e., State Mental Health Hospital). Either the admitting facility or the facility where the person is detained may transfer the person to an appropriate mental hospital (inpatient mental health facility) with the written consent of the hospital administrator. [Tex. Health & Safety Code § 573.022\(b\), \(c\)](#); *see also* [Tex. Health & Safety Code § 574.045](#) (detailing more requirements pertaining to transportation of a patient).

3.3.1j Within 48 Hours of Initial Detention, the Person Must be Released if No Order of Protective Custody Is Obtained

- Unless a written order of protective custody (OPC) is obtained under section 574.022 of the Texas Health and Safety Code as discussed in section 3.3.2 below, a person accepted for a preliminary examination may be detained in custody for no more than 48 hours *after the time the person is presented to the facility*. That includes any time the person spends waiting in the facility for medical care before the person receives the preliminary examination. [Tex. Health and Safety Code § 573.021\(b\)](#).
- If the 48-hour period ends on a Saturday, Sunday, legal holiday, or before 4 p.m. on the first succeeding business day, the person may be detained until 4 p.m. on the first succeeding business day. If the 48-hour period ends at a different time, the person may be detained only until 4 p.m. on the day the 48-hour period ends. [Tex. Health and Safety Code § 573.021\(b\)](#).

Subsequent Applications for Emergency Detention

As described in section 3.3.1j, there are statutory limits on the allowable period for an emergency detention under subsection 573.021(b) of the Texas Health and Safety Code. The statute contemplates that, if after a preliminary examination, additional involuntary inpatient mental health services are required, steps must be taken to seek and obtain an order of protective custody during the emergency detention period. The legislative intent of section 573.021 bolsters the interpretation that a second consecutive emergency detention order arising out of the same nexus of events would not be authorized. In contrast, however, a subsequent emergency detention order following the expiration of the statutory period would be permissible if supported by a new or different nexus of events that meet the statutory criteria. Similarly, sequential warrants should not be issued on the basis of a single nexus of events.

3.3.2 Order of Protective Custody

3.3.2a Where to File an OPC Motion

- In contrast to an application for emergency detention, which may be presented to any judge or magistrate, a motion for OPC may be filed only if an application for court-ordered mental health services has been filed, and only in the court in which the application is pending. Compare [Tex. Health & Safety Code § 573.021](#) with [Tex. Health & Safety Code § 574.008\(a\)](#). An application for court-ordered mental health services must be filed in the statutory or constitutional county court that has jurisdiction of a probate court in mental health proceedings. See [Tex. Health & Safety Code § 574.021\(a\)](#).

Hearings, Notice, and Appointment of Attorney

When an Application for Court-Ordered Mental Health Services is filed, the court or its designated magistrate becomes obligated to:

- 1) appoint an attorney for the proposed patient;
- 2) set a probable cause hearing if an OPC has been or will be issued;
- 3) set a final hearing on the merits;
- 4) serve notice of all pleadings, attorney appointments, and hearings to the proposed patient and his or her attorney, as well as provide a written list of attorney duties.

These things should be done along with the issuance of an OPC, and the county clerk is responsible for service of any notice.³⁶ [Tex. Health & Safety Code §§ 574.001–574.0006](#). See section 3.3.6 below.

3.3.2b Who May File an OPC Motion

- The motion may be filed by the county or district attorney or on the motion of the court with probate jurisdiction. [Tex. Health & Safety Code § 574.021\(b\)](#).

3.3.2c Contents

- The motion must state that:
 - The judge or county or district attorney has reason to believe and does believe that the proposed patient meets the criteria authorizing the court to order protective custody; and
 - The belief is derived from:

³⁶ Hon. Guy Herman, Mental Health Law 7 (August 2019) (unpublished manuscript, on file with the Judicial Commission on Mental Health).

- The representations of a credible person;
- the proposed patient’s conduct; or
- the circumstances under which the proposed patient is found.

Tex. Health & Safety Code § 574.021(c).

3.3.2d CME Required

- The motion must be accompanied by a CME for mental illness prepared by a physician who has examined the proposed patient. The physician must have prepared the CME not earlier than the third day before the day the motion is filed (in other words, the CME must be very recent). Tex. Health & Safety Code §§ 574.011; 574.021(d).

3.3.2e Judge May Appoint a Magistrate

- The judge of the court in which the application is pending may designate a magistrate to issue OPCs. That includes a magistrate appointed by the judge of another court if the magistrate has at least the qualifications required for a magistrate of the court in which the application is pending. Tex. Health & Safety Code § 574.021(e).

3.3.2f When the Judge or Designated Magistrate May Issue an OPC

- The judge or designated magistrate may issue an OPC if the judge or magistrate determines:
 - That a physician has stated the physician’s opinion and the detailed reasons for the physician’s opinion that the proposed patient is a person with mental illness; and
 - The proposed patient presents a substantial risk of serious harm to the proposed patient or others if not immediately restrained pending the hearing.

Tex. Health & Safety Code § 574.022(a).

- **Note:** The judge or magistrate may issue an OPC for a proposed patient charged with a criminal offense if:
 - the proposed patient meets the requirements of section 574.022 of the Texas Health and Safety Code; and
 - the facility administrator designated to detain the proposed patient agrees to the detention.

Tex. Health & Safety Code § 574.022(a).

Who May Sign an Order of Protective Custody vs. an Order for Emergency Detention

While any Texas magistrate can issue an Order for Emergency Detention, a magistrate may only sign an Order of Protective Custody if the judge of the court where an Application for Court-Ordered Mental Health Services is pending has designated the magistrate to sign such orders. If the magistrate does not have such a designation and is not the judge in a court that has original jurisdiction over probate matters, then the magistrate should decline to sign any OPCs that are presented.³⁷

3.3.2g Apprehension Under an OPC

- An OPC shall direct a person authorized to transport patients under section 574.045 to take the proposed patient into protective custody and transport the person immediately to a mental health facility deemed suitable by the LMHA. On the LMHA’s request, the judge may

³⁷ *Id.*

order that the proposed patient be detained in an inpatient mental health facility operated by HHSC. The proposed patient shall be detained in the facility until a probable cause hearing is held under section 574.025 as discussed in section 3.3.3 below. [Tex. Health & Safety Code § 574.022](#).

- In many cases, a person for whom an OPC is sought is already in a mental health facility or hospital under an Order for Emergency Detention, and the need to transport the person will not arise.

Note: A facility must comply with this section only to the extent that the commissioner of HHSC determines that the facility has sufficient resources to perform the necessary services. [Tex. Health & Safety Code § 574.022\(c\)](#).

Bed Availability

Some judges hesitate to sign an OPC until a placement option for the patient has been specifically identified (sometimes referred to as a “bed letter”). This is not required by Chapter 574 and due to the limited capacity of inpatient beds statewide, delays caused by such a practice could result in the expiration of the emergency detention period with no option to continue to detain a person who has been shown to meet the criteria for protective custody.

3.3.3 Within 72 Hours of OPC Detention, Court Must Hold Probable Cause Hearing

- Not later than 72 hours after the time that the proposed patient was detained under an OPC, the court must hold a hearing to determine if:
 - there is probable cause to believe that a proposed patient under an OPC presents a substantial risk of serious harm to the proposed patient or others to the extent that the proposed patient cannot be at liberty pending the hearing on court-ordered mental health services; and
 - a physician has stated that it is the physician’s opinion that the proposed patient is a person with mental illness, and has also detailed the reasons for this opinion. [Tex. Health & Safety Code § 574.025](#).

Distinguish the Hearing

It is important to note that the purpose of the probable cause hearing is to determine if the patient continues to meet the criteria for detention. It is NOT a ratification of the original detention or the OPC itself.

- If the 72-hour period ends on a Saturday, Sunday, or legal holiday, the hearing must be held on the next day that is not a Saturday, Sunday, or legal holiday. [Tex. Health & Safety Code § 574.025\(b\)](#).
- The court may postpone the hearing each day for an additional 24 hours if the court declares that an extreme emergency exists because of extremely hazardous weather conditions or the occurrence of a disaster that threatens the safety of the proposed patient or another essential party to the hearing. [Tex. Health & Safety Code § 574.025\(b\)](#).
- The proposed patient and the proposed patient’s attorney may appear at the hearing to present evidence to challenge the allegation that the proposed patient presents a substantial risk of serious harm to himself or others. [Tex. Health & Safety Code § 574.025\(d\)](#).

- In practice, the patient often waives his or her appearance at the probable cause hearing because the probable cause standard can be met on the basis of the CME, and this is not typically contested.
- Note that some courts allow a proposed patient's attorney to waive an appearance at the probable cause hearing on behalf of their client by the filing of a motion.
- The state is represented at the hearing by the county or district attorney, and the state may prove its case based on the physician's CME filed in support of the initial motion. [Tex. Health & Safety Code § 574.025\(f\)](#).
- Certain hearsay testimony that would not be admissible under the Texas Rules of Evidence is admissible at this hearing although it would not be at the final hearing if it was objected to. Examples of such evidence include letters or affidavits. [Tex. Health & Safety Code § 574.025\(e\)](#).
- If the court determines that the above criteria are met, the court may order that the proposed patient remain in protective custody pending a hearing on an application for court-ordered services. [Tex. Health & Safety Code § 574.026](#).

3.3.4 Notification of Probable Cause Hearing

- After the probable cause hearing, the court shall arrange for the proposed patient to be returned to the mental health facility, or other suitable place, along with:
 - copies of the CME;
 - any affidavits or other material submitted as evidence in the hearing; and
 - a notification of probable cause hearing (**note that the language of this notification is mandated by the statute; see page 42 of this Bench Book**).

[Tex. Health & Safety Code § 574.026\(b\), \(d\)](#).

- If a facility administrator where the person is being detained does not receive a copy of the notice of probable cause hearing within 72 hours of the person's initial detention under an OPC and there is no final commitment order, the facility must release the person. [Tex. Health & Safety Code § 574.028\(c\)\(1\), \(2\)](#).
 - Note that the 72- hour period does not include Saturdays, Sundays, legal holidays, or periods of extreme emergencies as codified in subsection 574.025(b). [Tex. Health & Safety Code § 574.028\(c\)\(1\)](#).
- A facility must also release a person under an OPC if at any time the facility determines that the person no longer meets the criteria for protective custody under section 574.022.

Collaboration is Key

It is essential for local probate courts to collaborate with the LMHA/LBHA and LIDDA to ensure that:

- 1) services are available;
- 2) the judge and court personnel know what exactly the local services can and will provide; and
- 3) there are no time delays due to questions surrounding bed availability or eligibility for certain services.

Notification—Probable Cause Hearing

NO. _____

DATE: _____ TIME: _____

THE STATE OF TEXAS
FOR THE BEST INTEREST AND PROTECTION OF:

NOTIFICATION OF PROBABLE CAUSE HEARING

On this the _____ day of _____, 20____, the undersigned hearing officer heard evidence concerning the need for protective custody of _____ (hereinafter referred to as proposed patient). The proposed patient was given the opportunity to challenge the allegations that the proposed patient presents a substantial risk of serious harm to self or others.

The proposed patient and the proposed patient’s attorney _____ have been given written notice that the proposed patient was placed under an order of protective custody and the reasons for such an order on _____.
(attorney’s name)
(date of notice)

I have examined the certificate of medical examination for mental illness and _____.
_____. Based on this evidence, I find that there is
(other evidence considered)
probable cause to believe that the proposed patient presents a substantial risk of serious harm to the proposed patient (yes ___ or no ___) or others (yes ___ or no ___) such that the proposed patient cannot be at liberty pending final hearing because _____

_____.
(reasons for finding; type of risk found)

SIGNED this _____ day of _____, 20____.

Probable Cause Hearing Officer

3.3.5 Detention in Protective Custody

- If probable cause is found, a person under the authority of a protective custody order shall then be detained in a mental health facility deemed suitable by the applicable LHMA until a final order for court-ordered mental health services is entered or the patient is discharged prior to the hearing because they no longer meet the criteria for detention. [Tex. Health & Safety Code § 574.027](#).
- If the court does not find probable cause at the hearing, the person must be released, and arrangements must be made to return the person to:
 - the location of the person's apprehension;
 - the person's residence in Texas; or
 - another suitable location.

[Tex. Health & Safety Code § 574.028](#).

3.3.6 Pre-Hearing Proceedings for Court-Ordered Mental Health Services

3.3.6a Application for Court-Ordered Mental Health Services

- Any adult can file a sworn, written application for court-ordered mental health services, but only a county or district attorney can file an application that is not accompanied by a certificate of mental examination. [Tex. Health & Safety Code § 574.001\(a\)](#).
- The application must be filed in the county where:
 - the proposed patient resides;
 - is found; or
 - is receiving mental health services by court order or an emergency detention without a warrant.

[Tex. Health & Safety Code § 574.001\(b\)](#).

- If the application is filed in a different county than where the proposed patient lives, the proposed patient or their attorney can request that the application be transferred to the county where the proposed patient lives. [Tex. Health & Safety Code § 574.001\(c\)](#).
- If a person is being detained under an OPC, the application can also be transferred to that county, but only if the county approves such a transfer. This does not preclude the proposed patient being able to request a transfer to the county of his or her residence. [Tex. Health & Safety Code § 574.001\(d\)](#).
- If a proposed patient is a criminal defendant and all pending charges have been dismissed, then an order transferring the case to an appropriate court for court-ordered mental health services under Chapter 46B of the Texas Code of Criminal Procedure (Incompetency to Stand Trial) will be considered an application for court-ordered mental health services under section 574.001. This order must state that all criminal charges have been dismissed. [Tex. Health & Safety Code § 574.001\(e\)](#).

What Should be Included in the Application

An application must:

- be styled using the proposed patient's initials and not the proposed patient's full name;
- state whether the application is for temporary or extended services;
- the proposed patient's name, address, and county of residence in Texas;
- a statement that the proposed patient is a person with mental illness and meets the criteria in Chapter 574 for court-ordered mental health services; and
- whether the proposed patient is charged with a criminal offense.

[Tex. Health & Safety Code § 574.002\(b\), \(c\)](#).

Application Requirements for Extended vs. Temporary Court-Ordered Services

Applications for **extended** court-ordered services have several statutory requirements that applications for **temporary** court-ordered services do not require.

- An application for **extended inpatient** mental health services must state that the person has received:
 - *court-ordered inpatient mental health services* under either this subtitle or Chapter 46B, Subchapter D of the Texas Code of Criminal Procedure (Procedures after Determination of Incompetency) or Subchapter E (Civil Commitment: Charges Pending) for *at least 60 consecutive days during the prior 12 months*.
- An application for **extended outpatient** mental health services must state that the person has received:
 - *court-ordered inpatient mental health services* under either this subtitle OR under Chapter 46B, Subchapter D or E of the Texas Code of Criminal Procedure for *a total of at least 60 days during the prior 12 months*; OR
 - *court-ordered outpatient mental health services* under this subtitle or Chapter 46B, Subchapters D or E *during the preceding 60 days*.

Tex. Health & Safety Code §574.002(b).

3.3.6b Appointment and Duties of an Attorney

- The judge must appoint an attorney for the proposed patient within 24 hours after the application is filed unless the proposed patient already has an attorney. [Tex. Health & Safety Code § 574.003\(a\)](#).
- Texas codifies the duties that an attorney has toward a client in a court-ordered services proceeding in section 574.004, and the court is required to give a copy of these duties to every court-appointed attorney. [Tex. Health & Safety Code § 574.003\(b\)](#).

The Statutory Professional Responsibility of Attorneys in Civil Commitment Cases

The requirements set forth in section 574.004 of the Texas Health and Safety Code were the result of publicity surrounding the actions of some court-appointed lawyers who were not communicating with clients before hearings or were conducting group interviews with multiple clients. “The publicity surrounding such inappropriate and inadequate representation caused the Legislature to strengthen the rights of patients.”³⁸

Note that the Rules of Professional Conduct governing attorneys comment specifically on the attention and respect that is to be given to every client, regardless if the client suffers from a mental illness. Comment 5 to Rule 1.02 of the TDRPC states: “When a lawyer reasonably believes a client suffers a mental disability or is not legally competent, it may not be possible to maintain the usual attorney-client relationship. Nevertheless, the client may have the ability to understand, deliberate upon, and reach conclusions about some matters affecting the client’s own well-being...The fact that a client suffers a disability does not diminish the desirability of treating the client with attention and respect.”

³⁸ Hon. Guy Herman, Mental Health Law 8 (August 2019) (unpublished manuscript, on file with the Judicial Commission on Mental Health).

- Included in the list of duties owed by the attorney to the proposed patient is that the attorney must respect the client’s decision to agree or resist the efforts to provide mental health services, even though he or she may personally disagree with the client’s wishes. Though the attorney may provide counsel, he or she must abide by the client’s final decision on the matter. [Tex. Health & Safety Code § 574.004\(c\)](#).

3.3.6c Setting the Hearing

- The court must set a hearing within 14 days of the date the application was filed but may not hold a hearing within the first three days after the application is filed if the proposed patient or the attorney objects. [Tex. Health & Safety Code § 574.005\(a\), \(b\)](#).
 - There are witnesses that may appear at the hearing to present evidence, which may be unknown to the parties prior to the hearing date. If either party wishes, they may request a continuance based on surprise and the court may continue the hearing date. [Tex. Health & Safety Code § 574.006\(d\)](#).
- While the court may grant continuances for the hearing, the final hearing must be held no more than 30 days from the date the application was filed. The only exception is for extreme weather or disaster, in which case the judge may by a written order each day postpone the hearing for 24 hours. [Tex. Health & Safety Code § 574.005 \(c\)](#).

Continuances and CMEs

A court must carefully consider granting a continuance, as doing so may negatively affect the 30-day requirement for having two valid CMEs, if there was an OPC filed at the same time an application for commitment was filed, and an examination was conducted within the three days allowable prior to filing the OPC. See [Tex. Health & Safety Code § 574.021\(d\)](#).

3.3.6d Notice of Hearing

- The proposed patient and attorney are entitled to receive a copy of the application and written notice of the court hearing immediately after it is set. Notice must also be delivered in person or via certified mail to the proposed patient’s:
 - Parent, if a minor; or
 - Appointed guardian, if applicable; or
 - Each managing and possessory conservator, if applicable. [Tex. Health & Safety Code § 574.006\(b\)](#).
- If a parent cannot be located, and the proposed patient does not have a guardian or conservator, the notice may be given to the proposed patient’s next of kin. [Tex. Health & Safety Code § 574.006\(c\)](#).

Notice and Confidentiality

Upon request, any clerk, judge, magistrate, court coordinator, or other officer of the court must provide the time and place of any hearing as well as the names and addresses of the attorneys for the proposed patient and the state to anyone claiming to have evidence to present at the hearing. If this information is provided, the above persons are immune from any civil suit resulting from providing such notice. However, these persons are not to release ANY other information about the patient or the hearing whatsoever. [Tex. Health & Safety Code § 574.006\(d\)](#).

3.3.6e Disclosure of Information

- If the proposed patient's attorney seeks information that he or she cannot obtain in any other way, he or she may request that information from the county or district attorney at least 48 hours prior to the hearing date. [Tex. Health & Safety Code § 574.007\(a\)](#).
- The county or district attorney is also required to tell the proposed patient's attorney whether they will request inpatient or outpatient services no later than 48 hours prior to the hearing UNLESS the proposed patient and proposed patient's attorney agree to waive this requirement:
 - orally and in court; OR
 - in a sworn, written statement signed by the proposed patient and his or her attorney. [Tex. Health & Safety Code. § 574.007\(d\)](#).
- The county or district attorney is then required to provide a statement that includes:
 - under which subtitle the state is seeking to establish that the proposed patient requires mental health services;
 - the reasons that voluntary outpatient services are not appropriate;
 - the name, phone number, and address of each witness who may testify;
 - a brief description of the reasons why the particular mental health services being requested are required;
 - a list of any acts committed by the proposed patient which the applicant will attempt to prove at the hearing.

[Tex. Health & Safety Code § 574.007\(b\)](#).

- Note that the judge is able to admit evidence not provided to the proposed patient and his or her attorney prior to the hearing if the admission would not deprive the proposed patient of a fair opportunity to contest the evidence or testimony. [Tex. Health & Safety Code § 574.007\(c\)](#).

3.3.6f Medical Examination Requirement

- Prior to the final hearing, two certificates of medical examination must be on file. They must be conducted by two different physicians, one of which must be a psychiatrist, if a psychiatrist is available in that county. [Tex. Health & Safety Code § 574.009\(a\)](#).
 - Both of these examinations must have been completed within 30 days of the hearing. [Tex. Health & Safety Code § 574.009 \(a\)](#).
- If two certificates of medical examination are not filed at the time of the application for court-ordered mental health services, then the court may appoint a physician to examine the proposed patient and file the certificates. The court can also order the proposed patient to submit to the examinations, in some cases issuing a warrant authorizing a peace officer to transport the proposed patient to the examination. [Tex. Health & Safety Code § 574.009\(b\)](#), (c).
- If, on the hearing date, the required certificates are not on file, the court must dismiss the application and order the immediate release of the proposed patient if he or she is detained. [Tex. Health & Safety Code § 574.009\(d\)](#).
- The court also has the authority to order an independent evaluation of the proposed patient by a psychiatrist of the proposed patient's choosing if the court feels it will assist the finder of fact. If the proposed patient is indigent, the county must reimburse the proposed patient's appointed attorney for any expenses incurred in securing the psychiatrist's testimony. [Tex. Health & Safety Code § 574.010\(a\), \(b\)](#).

What Should a CME for Mental Illness Include?

- 1) Name and address of examining physician
- 2) Name and address of the person examined
- 3) Date and place of examination
- 4) Brief diagnosis of the examined person's physical and mental condition
- 5) The time period, if any, the person has been under the physician's care
- 6) A description of the mental health treatment the examining physician has given to the person, if any
- 7) The examining physician's opinion that:
 - A) The examined person is a person with mental illness; and
 - B) As a result of that illness the examined person is likely to cause serious harm to the person or to others or is:
 - (1) suffering severe and abnormal mental, emotional, or physical distress;
 - (2) experiencing substantial mental or physical deterioration of the proposed patient's ability to function independently, exhibited by the inability to provide for basic needs; and
 - (3) not able to make a rational and informed decision as to whether to submit to treatment.

The examining physician must be as specific and detailed as possible as to what criterion form the basis of the opinion, and if it is offered in support of an application for court-ordered services, must state that the person's condition is likely to continue for more than 90 days. If offered in support of an OPC motion, it must include the opinion that the person presents a substantial risk of serious harm to himself or others if not immediately restrained, and such harm may be demonstrated by the examined person's behavior or by evidence of severe emotional distress and deterioration in the examined person's mental condition to the extent that the person cannot remain at liberty. [Tex. Health & Safety Code § 574.011](#).

3.3.6g Recommendation and Responsibility for the Treatment to be Ordered

- Unless the person will be receiving treatment in a private mental health facility, the LMHA in the county where the application is filed must file a recommendation for the most appropriate treatment alternative with the court prior to the date of the hearing. [Tex. Health & Safety Code § 574.012\(a\), \(b\)](#).
 - The court cannot hold a hearing without this recommendation on file except in cases of emergency. [Tex. Health & Safety Code § 574.012\(d\)](#).
 - If the LMHA recommends outpatient treatment, the LMHA must file a statement regarding whether those services are available, but this section does not relieve a county of its responsibility under other provisions of this subtitle to diagnose, care for, or treat persons with mental illness. [Tex. Health & Safety Code § 574.012\(c\)\(d\)](#).
- Three days before the hearing, the court must identify the person the court intends to be responsible for any outpatient treatment that may be ordered. [Tex. Health & Safety Code § 574.0125](#).

Emergency Detention and Commitment Hearing Timeline

TD = time detained by peace officer or transported by guardian to facility

TD + 12 Hours:

- Preliminary examination must be completed by a physician. [Tex. Health & Safety Code § 573.021\(c\)](#).

TD + 48 Hours:

- Person must be released unless an order of protective custody (OPC) is obtained. May be extended until 4:00 p.m. on the first succeeding business day if 48-hour period ends on a Saturday, Sunday, or legal holiday. [Tex. Health & Safety Code § 573.021\(b\)](#).
- Motion for OPC may be filed only in the court in which an application for court-ordered mental health services is pending. [Tex. Health & Safety Code § 574.021\(a\)](#).
- Application for court-ordered mental health services must also be filed and pending in the court issuing the OPC. [Tex. Health & Safety Code § 574.001](#).

Note: There is not a requirement in Chapter 574 that the specific facility in which the patient will be detained be named in the OPC nor any requirement that a “bed letter” be obtained prior to or in conjunction with issuing an OPC.

TD + HSC 574 Application Filed + 24 Hours:

- Judge shall appoint an attorney to represent the person

TD + 120 Hours (with OPC filed):

- Probable cause hearing: if there is probable cause to believe a person under an OPC presents a substantial risk of serious harm to the person or others such that the person may not remain at liberty pending a hearing on the application for court-ordered mental health services. Must be held within 72 hours of OPC being issued. May be extended to the first succeeding business day if 72-hour period ends on a Saturday, Sunday, or legal holiday. [Tex. Health & Safety Code § 574.025](#).
- This is a hearing to determine if probable cause exists at the time of the hearing for further detention and restriction of a person’s liberty, not a confirmation of the peace officer’s original decision. Note that by this time the patient has been in treatment at a mental health facility for 24 to 120 hours depending on county procedures.

TD + HSC Application Filed + 14 Days:

- Full evidentiary hearing on application for court-ordered mental health services. [Tex. Health & Safety Code § 574.005](#).
- May not be held during the first three days after the application has been filed if either the person or the attorney objects.
- Court may grant one or more continuances on motion by a party and for good cause shown or on agreement of the parties. Hearing must be held within 30 days of when original application was filed. [Tex. Health & Safety Code § 574.005\(c\)](#).

3.3.7 Proceedings for Court-Ordered Mental Health Services

Legislative Change



S.B. 362 (86th Reg. Sess. (2019)) added sections 574.0345 and 574.0355 of the Texas Health and Safety Code. The bill took the temporary and extended inpatient and the temporary and extended outpatient commitment procedures that were contained in sections 574.034 and 574.035 and divided them so that there is now one section for each procedure.

- Section 574.034: Order for Temporary Inpatient Mental Health Services
- Section 574.0345: Order for Temporary Outpatient Mental Health Services
- Section 574.035: Order for Extended Inpatient Mental Health Services
- Section 574.0355: Order for Extended Outpatient Mental Health Services

3.3.7a General Hearing Provisions

- The hearing may be held anywhere in the county unless the proposed patient or his or her attorney request that it be held at the courthouse. [Tex. Health & Safety Code § 574.031\(a\), \(b\)](#).
- The proposed patient is entitled to be present at the hearing, but the proposed patient or the proposed patient's attorney may waive this right. [Tex. Health & Safety Code § 574.031\(c\)](#).
- The hearing must be open to the public unless the proposed patient or his or her attorney request that it be closed and the court finds good cause to do so. [Tex. Health & Safety Code § 574.031\(d\)](#).
- In a hearing for *temporary* inpatient or outpatient mental health services, the proposed patient or the proposed patient's attorney may waive the right to cross-examine witnesses by filing a written waiver with the court. If that right is waived, the court may admit the CMEs as evidence, the CMEs will constitute competent medical or psychiatric testimony, and the court can make its findings based solely on the CMEs. [Tex. Health & Safety Code § 574.031\(d-1\)](#).
- In a hearing for *extended* inpatient or outpatient mental health services, the court must hear testimony and cannot make findings solely on the CMEs. [Tex. Health & Safety Code § 574.031\(d-2\)](#).

Legislative Change



S.B. 362 (86th Reg. Sess. (2019)) added subsections (d-1) and (d-2) to section 574.031 of the Texas Health and Safety Code. These provisions about the right to waive cross-examination of witnesses were originally in sections 574.034 and 574.035 but were pulled out and put into their own section. Additionally, the original statute stated that a patient AND a patient's attorney may by written document waive the right to cross-examine witnesses. The amended statute replaces AND with OR, but as stated above in the duties of the attorney, attorneys must consult and comply with their client's wishes.

The bill also removed subsections in 574.034 and 574.035 regarding admitting the CME as evidence and consolidates the language into subsections 574.031(d-1) and (d-2).

- Unlike the probable cause hearing, the final hearing is governed by the Texas Rules of Evidence unless otherwise stated in this subtitle. [Tex. Health & Safety Code § 574.031\(e\)](#).
- The state must prove each element of the applicable criteria by clear and convincing evidence, and the hearing must be on the record. [Tex. Health & Safety Code § 574.031\(g\)](#).

- The court may consider the testimony of a non-physician mental health professional in addition to medical or psychiatric testimony. [Tex. Health & Safety Code § 574.031\(f\)](#).
- The hearing for *temporary* mental health services must be before the court unless the proposed patient or the proposed patient’s attorney requests a jury trial. A hearing for extended mental health services must be in front of a jury unless waived by the proposed patient or the attorney. The waiver must be sworn and signed unless orally made in the court’s presence. [Tex. Health & Safety Code § 574.032\(a\), \(b\), \(c\)](#). The court may allow a jury waiver to be withdrawn for good cause no later than the eighth day before the hearing. [Tex. Health & Safety Code § 574.032\(d\)](#).
- A jury must determine if the proposed patient is a person with mental illness and meets the criteria for court-ordered services, however, the jury cannot make a finding regarding the type of services to be provided. [Tex. Health & Safety Code § 574.032\(f\)](#).

Legislative Change



S.B. 362 (86th Reg. Sess. (2019)) amended article 16.22 to provide a roadmap for prosecutors and trial court judges to release a defendant with a mental illness or IDD on bail and transfer the defendant by court order to the appropriate court for court-ordered outpatient mental health services. The judge may only do this after receiving a 16.22 written report “if the offense charged does not involve an act, attempt, or threat of serious bodily injury to another person.”

Note that a prospective patient who is charged with a criminal offense that involves an act, attempt, or threat of serious bodily injury to another person is not eligible for any type of civil court-ordered mental health treatment under Chapter 574. See [Tex. Health & Safety Code §§ 574.034\(h\); 574.0345\(d\); 574.035\(i\); 574.0355\(e\)](#).

3.3.7b Order for Temporary Inpatient Mental Health Services

- The judge may order a proposed patient to receive court-ordered temporary inpatient mental health services only if the judge or jury finds, from clear and convincing evidence, that:
 - the proposed patient is a person with mental illness; and
 - as a result of that mental illness the proposed patient:
 - is likely to cause serious harm to himself;
 - is likely to cause serious harm to others; or
 - is:
 - suffering severe and abnormal mental, emotional, or physical distress;
 - experiencing substantial mental or physical deterioration of the proposed patient’s ability to function independently, which is exhibited by the proposed patient’s inability, except for reasons of indigence, to provide for the proposed patient’s basic needs, including food, clothing, health, or safety; and
 - unable to make a rational and informed decision as to whether or not to submit to treatment.

[Tex. Health & Safety Code § 574.034\(a\)](#).
- The judge or jury must specify which criteria form the basis for the decision, should the judge or jury decide the proposed patient meets the commitment criteria. [Tex. Health & Safety Code § 574.034\(c\)](#).

Orders that Clearly Specify Commitment Criteria

The Code requires that orders for temporary or extended inpatient treatment must specify which criteria the judge or jury is basing their decision upon. There has been conflicting caselaw in this area. Some appellate courts have allowed an order to submit the criteria in the disjunctive (i.e. listing the criteria with OR), while other courts have found that listing the criteria in the conjunctive (with AND) is the only way to ensure that there are specific findings.³⁹

A suggested practice to avoid any confusion is to take the word “or” out of any order for temporary or extended inpatient treatment, thus requiring specific findings on any of the criteria listed.

- In order for the judge or jury to make a finding on the above requirements by a clear and convincing evidence standard, the evidence must include expert testimony and evidence of a recent overt act⁴⁰ or a continuing pattern of behavior that tends to confirm:
 - The likelihood of serious harm to the proposed patient or others; or
 - The proposed patient’s distress and the proposed patient’s deterioration of ability to function. [Tex. Health & Safety Code § 574.034\(d\)](#).
- An order for temporary inpatient services must include a treatment period of not more than 45 days, except that the judge may order 90 days if he or she finds the longer period necessary. [Tex. Health & Safety Code § 574.034\(g\)](#).

Note: The “majority of [appellate courts] find that the requirement of ‘overt acts or patterns of behavior’ may not be fulfilled merely by citing a patient’s refusal of treatment.”⁴¹

Legislative Change



S.B. 362 (86th Reg. Sess. (2019)) amended section 574.034(g) of the Texas Health and Safety Code. The court must now provide a definitive time period in its order for temporary inpatient treatment not to exceed 45 days, or 90 days if the judge finds it necessary.

The bill also amended subsection 574.035(h) of the Texas Health and Safety Code, requiring that for extended inpatient treatment, the court must also include a definitive time period in its order not to exceed 12 months. This allows the court to consider a shorter time period than 12 months, which was previously not allowed under the statute.

Note that a facility still must release a person if he or she no longer meets commitment criteria, even if the court-mandated time period has not elapsed. [O’Connor v. Donaldson, 422 U.S. 563, 574-75 \(1975\)](#) (“even if his involuntary confinement was initially permissible, it could not constitutionally continue after that basis no longer existed.”)

³⁹ *Id.* at 11.

⁴⁰ Note that the Texas Supreme Court in [State v. K.E.W., 315 S.W. 3d 16 \(Tex. 2010\)](#), clarified the “overt act” requirement. The Court held that the act does not have to be actually harmful or demonstrate that harm to others is imminent. The case also states that speech alone may be considered an overt act. See [State v. K.E.W., 315 S.W. 3d 16, 24 \(Tex. 2010\)](#).

⁴¹ Hon. Guy Herman, Mental Health Law 13 (August 2019) (unpublished manuscript, on file with the Judicial Commission on Mental Health).

3.3.7c Order for Temporary Outpatient Mental Health Services

- The judge may order a proposed patient to receive court-ordered temporary outpatient services only if:
 - the judge finds that appropriate mental health services are available to the proposed patient; and
 - the judge or jury finds, from clear and convincing evidence, that:
 - the proposed patient is a person with severe and persistent mental illness;
 - as a result of the mental illness, the proposed patient will, if not treated, experience deterioration of the ability to function independently to the extent that the proposed patient will be unable to live safely in the community without court-ordered outpatient mental health services;
 - outpatient mental health services are needed to prevent a relapse that would likely result in serious harm to the proposed patient or others; and
 - the proposed patient has an inability to participate in outpatient treatment services effectively and voluntarily, demonstrated by:
 - any of the proposed patient’s actions occurring within the two-year period that immediately precedes the hearing; or
 - specific characteristics of the proposed patient’s clinical condition that significantly impair the proposed patient’s ability to make a rational and informed decision whether to submit to voluntary outpatient treatment.

Tex. Health & Safety Code § 574.0345(a).

- In order for the judge or jury to make a finding on the above requirements by a clear and convincing evidence standard, the evidence must include expert testimony and evidence of a recent overt act or a continuing pattern of behavior that tends to confirm the listed requirements. Tex. Health & Safety Code § 574.0345(b).
- An order for temporary outpatient mental health services must state that treatment is authorized for not longer than 45 days, but the judge may specify a period up to 90 days if he or she finds it necessary. Tex. Health & Safety Code § 574.0345(c).

Legislative Change



S.B. 362 (86th Reg. Sess. (2019)) removed the former requirement for outpatient treatment that a court must find the patient “will continue to suffer severe and abnormal mental, emotional, or physical distress” and replaced it with the requirement in new sections 574.0345 and 574.0355 that the court find “outpatient mental health services are needed to prevent a relapse that would likely result in serious harm to the proposed patient or others.”

New sections 574.0345 and 574.0355 also change the requirement for a court to order outpatient treatment; previously the court had to find that the patient’s clinical condition “makes impossible” the ability to make rational and informed decisions. As amended, a court must find that the patient’s condition “significantly impairs” that ability.

Open and Frequent Communication Between Courts and LMHAs

In order to maintain the most up-to-date information about the availability of outpatient civil commitment services, courts should ensure that they are familiar with their LMHA and have a contact person who can provide them with what resources are available.

3.3.7d Order for Extended Inpatient Mental Health Services

- The judge may order a proposed patient to receive court-ordered extended inpatient mental health services only if the jury, or judge if the right to a jury is waived, finds, from clear and convincing evidence, that:
 - the proposed patient is a person with mental illness;
 - as a result of that mental illness the proposed patient:
 - is likely to cause serious harm to the proposed patient;
 - is likely to cause serious harm to others; or
 - is:
 - suffering severe and abnormal mental, emotional, or physical distress;
 - experiencing substantial mental or physical deterioration of the proposed patient’s ability to function independently, which is exhibited by the proposed patient’s inability, except for reasons of indigence, to provide for the proposed patient’s basic needs, including food, clothing, health, or safety; and
 - unable to make a rational and informed decision as to whether or not to submit to treatment;
 - the proposed patient’s condition is expected to continue for more than 90 days; and
 - the proposed patient has received court-ordered inpatient mental health services under this subtitle OR under Chapter 46B, Code of Criminal Procedure, for at least 60 consecutive days during the preceding 12 months. (The judge or jury is not required to make this finding, however, if the proposed patient has already been subject to an order for extended mental health services. [Tex. Health & Safety Code § 574.035\(d\)](#).)

[Tex. Health & Safety Code § 574.035\(a\)](#).

- If the judge or jury finds that the proposed patient meets the commitment criteria listed above, the jury or judge must specify which commitment criteria the decision is based upon. [Tex. Health & Safety Code § 574.035\(c\)](#).
- In order for the judge or jury to make a finding on the above requirements by a clear and convincing evidence standard, the evidence must include expert testimony and evidence of a recent overt act or a continuing pattern of behavior that tends to confirm:
 - The likelihood of serious harm to the proposed patient or others; or
 - The proposed patient’s distress and the proposed patient’s deterioration of ability to function.

[Tex. Health & Safety Code § 574.035\(e\)](#).

- An order for extended inpatient mental health services must provide for a period of treatment not to exceed 12 months. [Tex. Health & Safety Code § 574.035\(h\)](#).

3.3.7e Order for Extended Outpatient Mental Health Services

- The judge may order a proposed patient to receive court-ordered extended outpatient mental health services only if:
 - the judge finds that appropriate mental health services are available to the proposed patient; and
 - the judge or jury finds, from clear and convincing evidence, that:
 - the proposed patient is a person with severe and persistent mental illness;
 - as a result of the mental illness, the proposed patient will, if not treated, experience deterioration of the ability to function independently to the extent that the proposed patient will be unable to live safely in the community without court-ordered outpatient mental health services;

- outpatient mental health services are needed to prevent a relapse that would likely result in serious harm to the proposed patient or others;
- the proposed patient has an inability to participate in outpatient treatment services effectively and voluntarily, demonstrated by:
 - any of the proposed patient’s actions occurring within the two-year period that immediately precedes the hearing; or
 - specific characteristics of the proposed patient’s clinical condition that significantly impair the proposed patient’s ability to make a rational and informed decision about whether to submit to voluntary outpatient treatment;
- the proposed patient’s condition is expected to continue for more than 90 days; and
- the proposed patient has received:
 - court-ordered inpatient mental health services under this subtitle or under Chapter 46B of the Texas Code of Criminal Procedure, for a total of at least 60 days during the preceding 12 months; or
 - court-ordered outpatient mental health services under this subtitle or under Chapter 46B of the Texas Code of Criminal Procedure during the preceding 60 days. (However, this finding is not required if the proposed patient has already been subject to an order for extended mental health services. [Tex. Health & Safety Code § 574.0355\(b\)](#).)

[Tex. Health & Safety Code § 574.0355\(a\)](#).

- In order for the judge or jury to make a finding on the above requirements by a clear and convincing evidence standard, the evidence must include expert testimony and evidence of a recent overt act or a continuing pattern of behavior that tends to confirm:
 - the deterioration of the ability to function independently to the extent that the proposed patient will be unable to live safely in the community;
 - the need for outpatient mental health services to prevent a relapse that would likely result in serious harm to the proposed patient or others; and
 - the proposed patient’s inability to participate in outpatient treatment services effectively and voluntarily. [Tex. Health & Safety Code § 574.0355\(c\)](#).
- An order for extended outpatient mental health services must have a treatment period of no longer than 12 months. [Tex. Health & Safety Code § 574.0355\(d\)](#).

3.3.7f The Order for Care or Commitment

- The judge can hear additional evidence relating to where the patient will receive care, but only after he or she has dismissed the jury, if any, once an affirmative commitment finding has been entered. [Tex. Health & Safety Code § 574.036\(a\), \(b\)](#).
- As part of the decision on the appropriate setting for care, the judge must consider the LMHA’s recommendation, and must order the mental health services provided in the least restrictive appropriate setting available. [Tex. Health & Safety Code §§ 574.036\(c\), \(d\); 574.012](#).

Legislative Change



S.B. 362 (86th Reg. Sess. (2019)) amended section 574.037 of the Texas Health and Safety Code permitting a patient to receive outpatient services not only in the region in which the committing court is located, but also “in a county where a patient has previously received mental health services.” The bill also moves the authority for a court to set a status conference from (c-2) into its own new statute, section 574.0665 (Status Conference).

3.3.7g Court-Ordered Outpatient Services

- If, after the commitment hearing, the court orders the patient to receive outpatient services, the court in that order must designate a person to provide those services. This person does not have to be the same person that the court previously identified under section 574.0125. That person may not be designated by the court without consenting, unless the person designated is the administrator of a facility that provides such services:
 - in the region where the committing court is located; or
 - in a county where a patient has previously received mental health services. [Tex. Health & Safety Code § 574.037\(a\)](#).
- The court order must also include a general program for treatment submitted to the court by the facility administrator. The program must include:
 - services to provide care coordination; and
 - any other treatment or services, including medication and supported housing, that are available and considered clinically necessary by a treating physician or the person responsible for the services to assist the patient in functioning safely in the community. [Tex. Health & Safety Code § 574.037\(b\)](#).
- If the patient is receiving inpatient services at the time, the person preparing the program should seek input from those treatment providers. [Tex. Health & Safety Code § 574.037\(b-1\)](#).
- The program must be submitted to the court before any hearing. [Tex. Health & Safety Code § 574.037\(b-2\)](#).
- A patient may petition the court for specific enforcement of the court order. Additionally, the court can order the patient to participate in the program but cannot compel performance. If the court receives information that a patient is not participating, the court can:
 - Set a modification hearing; and
 - Issue an order for temporary detention if an application is filed by the person responsible for the patient's court-ordered outpatient treatment. [Tex. Health & Safety Code § 574.037\(c-1\), \(c-2\), \(c-3\)](#). *See also* [Tex. Health & Safety Code § 574.063](#). The patient may not be punished for contempt of court. [Tex. Health & Safety Code § 574.037\(c-4\)](#).
- A facility must comply with this section to the extent that the commissioner determines that the designated mental health facility has enough resources to perform the services. However, a private mental health facility does not have to accept a patient without the consent of the administrator. [Tex. Health & Safety Code § 574.037\(d\), \(e\)](#).

3.3.7h Writs of Commitment

- The court shall direct the court clerk to issue to the person authorized to transport the patient two writs of commitment requiring the person to take custody of and transport the patient to the designated mental health facility. [Tex. Health & Safety Code § 574.046](#).

Transportation of Patients

The persons responsible for transporting a patient to the designated mental health facility in order of priority are as follows:

- 1) Certified Mental Health Officer (This may be a peace officer who is certified under section 1701.404 of the Texas Occupations Code.)
- 2) Facility Administrator of the designated mental health facility
- 3) LMHA representative (must be reimbursed by the county)
- 4) Qualified transportation service provider (this person must be selected from a list that county commissioners may establish under section 574.0455 of the Texas Health and Safety Code)
- 5) The sheriff or constable
- 6) A relative or other responsible person who has a proper interest in the patient's welfare (this person receives no remuneration for the care of the patient, aside from actual and necessary expenses)

[Texas Health & Safety Code § 574.045\(a\)\(1\)](#)

Note that a patient may not be physically restrained unless it is necessary to protect the health and safety of the patient or the person traveling with them. Also note that subsection 574.045(b)-(l) lists the requirements of transport.

3.3.7i Transcripts

- The court clerk must prepare a certified transcript of any proceedings for court-ordered mental health services and must send the transcript to the designated mental health facility along with the patient.
 - The clerk must also send any available information relating to the patient's medical, social, and economic status and history as well as information related to the patient's family. [Tex. Health & Safety Code § 574.047](#).

3.3.7j Acknowledgement of Patient Delivery

- After a facility admits the patient, the facility administrator must:
 - give the person transporting the patient a written statement acknowledging that they received the patient and all of patient's personal property; and
 - must file a copy of that statement with the clerk of the committing court.

[Tex. Health & Safety Code § 574.048](#).

3.3.8 Post-Commitment Proceedings

3.3.8a Modification of Order for Inpatient Treatment

- The facility administrator of the facility in which a patient has been committed for inpatient court-ordered mental health services must assess the appropriateness of transferring the patient to outpatient mental health services no later than the 30th day after the patient is committed to the facility. [Tex. Health & Safety Code § 574.061\(a\)](#).
- The facility administrator may then recommend that the court who entered the commitment order modify that order to require the patient to participate in outpatient services. [Tex. Health & Safety Code § 574.061\(a\)](#).
- The patient must be given notice of such a recommendation. [Tex. Health & Safety Code § 574.061\(b\)](#).

- On the request of the patient or any other interested person, the court must hold a hearing on the facility administrator’s recommendation that the court modify the commitment order.
 - The patient must be represented by an attorney, and the court must appoint an attorney to represent the patient at the hearing.
 - The court must consult with the LMHA before issuing a decision.

Tex. Health & Safety Code § 574.061(d), (e).

- The hearing must be held before the court, without a jury, and conducted according to section 574.031, just as a hearing for court-ordered mental health services is conducted. [Tex. Health & Safety Code § 574.061\(d\)](#).
- If no one requests a hearing, the court can make a decision regarding the recommendation based on:
 - the recommendation;
 - the supporting certificate; and
 - consultation with the LMHA concerning available resources.

Tex. Health & Safety Code § 574.061(e).

- If the court modifies the order, the court must designate a person to be responsible for the outpatient services, and that person must comply with subsection 574.037(b). [Tex. Health & Safety Code § 574.061\(f\), \(g\)](#).
- The court can extend the term of the modified order but cannot exceed the original order by more than 60 days. [Tex. Health & Safety Code § 574.061\(h\)](#).

Legislative Change



S.B. 362 (86th Reg. Sess. (2019)) amended subsections 574.061(a), (b), (c), (d), (e), and (h) of the Texas Health and Safety Code. Previously an inpatient facility administrator had the discretion to ask the judge to modify the order and require the patient to instead participate in outpatient services. Now, the administrator is required within 30 days to assess whether it is appropriate to transfer the patient to outpatient services.

If the administrator recommends transfer, he or she must support the written request with a CME from a physician who examined the patient within seven days of the administrator’s request. The bill also requires the court to consult with the LMHA concerning available resources to treat the patient before making a decision on the administrator’s request.

Note: The judge can now extend the term of the modified order but cannot exceed the original order by more than 60 days.

3.3.8b Modification of Order for Outpatient Treatment

- On its own motion, a request of the person responsible for treatment, or a request of any interested person, the court that entered an order directing a patient to participate in outpatient services may hold a hearing to determine whether that order should be modified in a substantial way from the treatment program in the court’s original order. [Tex. Health & Safety Code § 574.062\(a\)](#).
- The court must give the patient notice as set out in section 574.006 and appoint an attorney for the patient. [Tex. Health & Safety Code § 574.062\(b\)](#).
- The hearing must be held before the court, without a jury, and conducted according to section 574.031, just as a hearing for court-ordered mental health services is conducted. [Tex. Health & Safety Code § 574.062\(c\)](#).

- The court must set the hearing no later than seven days after the motion is filed. While the court may grant one or more continuance, the hearing must be held within 14 days. [Tex. Health & Safety Code § 574.062\(d\)](#).
- A hearing may be held outside of the 14-day requirement only in case of extremely hazardous weather conditions or disaster. In that case the court, by written order each day that declares such an emergency exists, may postpone the hearing for not more than 24 hours. [Tex. Health & Safety Code § 574.062\(e\)](#).

Temporary Detention Order

- When a modification of outpatient treatment hearing under section 574.062 is pending, the person responsible for a patient’s outpatient treatment may file a sworn application for the patient’s temporary detention. [Tex. Health & Safety Code § 574.063\(a\)](#).
- The application must state the applications opinion and details reasons for that opinion that:
 - the patient meets the criteria described by subsection 574.064(a-1); and
 - detention in an inpatient mental health facility is necessary to evaluate the appropriate setting for continued court-ordered services. [Tex. Health & Safety Code § 574.063\(b\)](#).
- If the court finds probable cause to believe that the opinion in the application is valid, the court may issue an order for temporary detention if a modification hearing is set. [Tex. Health & Safety Code § 574.063\(c\)](#).
- If a patient does not have an attorney at the time the order is signed, the court must appoint one. [Tex. Health & Safety Code §574.063\(d\)](#).
- Within 24 hours after the detention begins, the court must provide notice to the patient and the attorney that states:
 - the patient has been placed under a temporary detention order;
 - the grounds for the order; and
 - the time and place of the modification hearing.

[Tex. Health & Safety Code § 574.063\(e\)](#).

Apprehension and Release under a Temporary Detention Order

- After the court issues a temporary detention order, a peace officer or other designated person must take a patient into custody and transport the patient immediately to:
 - the nearest appropriate inpatient mental health facility; or
 - if that facility is not available, a mental health facility deemed suitable by the LMHA for the area.
- [Tex. Health & Safety Code § 574.064\(a\)](#).
- Once at the facility, a physician must evaluate the patient as soon as possible, but within 24 hours after the time the detention began. The physician must determine whether the patient, due to mental illness, presents a substantial risk of serious harm to the patient or others so that the patient cannot be at liberty pending the probable cause hearing. Whether the patient presents a substantial risk of serious harm may be demonstrated by:
 - the patient’s behavior; or
 - evidence of severe emotional distress and deterioration in the patient’s mental condition to the extent that the patient cannot live safely in the community.

[Tex. Health & Safety Code § 574.064\(a-1\)](#).

- If the physician who conducted the evaluation determines that the patient does not present a substantial risk of serious harm, the facility must:
 - notify the person responsible for providing outpatient services to the patient; and
 - notify the court; and

- release the patient.

Tex. Health & Safety Code § 574.064(a-2).

- If the physician conducting the evaluation does find that the patient presents a substantial risk of serious harm, then the court must hold a probable cause hearing within 72 hours. The patient may not be detained until the modification hearing unless the court finds probable cause to believe that:
 - the patient, due to mental illness, presents a substantial risk of serious harm to the patient or others using the criteria from subsection 574.064(a-1) to the extent that the patient cannot remain at liberty until the modification hearing; and
 - detention in an inpatient mental health facility is necessary to evaluate the appropriate setting for continued court-ordered services.

Tex. Health & Safety Code § 574.064(b), (c).

- A patient remains subject to the original court order for outpatient services if he or she is released by the facility under section 574.064, as long as the order has not expired. Tex. Health & Safety Code § 574.064(e).

Modification Hearing

- The court can modify the original order for outpatient services if at the modification hearing the court finds the patient meets the criteria for court-ordered inpatient services OR the court may decide not to modify the order and the patient will continue in outpatient treatment. Tex. Health & Safety Code § 574.065(a), (b).
- If the court decides to modify the order, that decision must be supported by at least one CME signed by a physician who examined the patient no more than seven days prior to the hearing. Tex. Health & Safety Code § 574.065(c).
- The court can order a revised treatment program and continue a patient in outpatient services, OR the court can commit the patient to an inpatient facility. However, a court cannot extend the time period beyond the time in the original order. Tex. Health & Safety Code § 574.065(d)(e).

3.3.8c Application for Renewal of Order for Extended Mental Health Services

- A county or district attorney or other adult may file an application to renew an order for extended mental health services. Tex. Health & Safety Code § 574.066(a).
- **The Application must contain:**
 - a detailed explanation why the person requests renewal and why a less restrictive setting is not appropriate Tex. Health & Safety Code § 574.066(b).
 - two CMEs signed within 30 days preceding the application Tex. Health & Safety Code § 574.066(c).
- The court must appoint an attorney for the patient when the application is filed. Tex. Health & Safety Code § 574.066(d).
- The patient or attorney may request a hearing, or the court may set a hearing on its own motion. If a hearing is set or requested, the application for renewal will be treated like an original application for court-ordered extended health services. Tex. Health & Safety Code § 574.066(e).
- Whether or not a hearing is set, a court must make findings that the patient meets the criteria for extended mental health services under subsections 574.035(a)(1), (2), and (3), and the new order may not extend treatment by more than 12 months. Tex. Health & Safety Code § 574.066(f).
- The court can admit the CMEs into evidence and make findings based solely upon them and the application only if there is no hearing. Tex. Health & Safety Code § 574.066(g).

- If the court renews the order, it can modify the order to provide outpatient mental health services under section 574.037. [Tex. Health & Safety Code § 574.066\(h\)](#).

3.3.8d Status Conference

- A court may on its own motion set a status conference. The persons in attendance are:
 - the patient
 - the patient's attorney
 - the person providing the court-ordered outpatient services

[Tex. Health & Safety Code § 574.0665](#)

3.3.8e Motion for Rehearing

- Upon a showing of good cause, a court may set aside an order for court-ordered mental health services and grant a motion for rehearing. [Tex. Health & Safety Code § 574.067](#).
- Pending the hearing, the court:
 - may stay the services and release the patient if the proposed patient does not meet the criteria for protective custody under section 574.022; and
 - require an appearance bond if the patient is released.

[Tex. Health & Safety Code § 574.067\(b\)](#).

3.3.8f Request for Reexamination

A patient receiving court-ordered extended mental health services, or any interested person on the patient's behalf AND with the patient's consent, may file a request for reexamination in the county where the patient is receiving services. [Tex. Health & Safety Code § 574.068\(a\), \(b\)](#).

- Upon a showing of good cause the court:
 - may require that the patient be reexamined
 - may schedule a hearing
 - may notify the facility

[Tex. Health & Safety Code § 574.068\(c\)](#).

A court is not required to order a reexamination if the request is within six months of the original order or another request. [Tex. Health & Safety Code § 574.068\(d\)](#).

- If after the examination the facility administrator determines that the patient does not meet the criteria for court-ordered mental health services, he or she must immediately discharge the patient. [Tex. Health & Safety Code § 574.068\(f\)](#).
- If the facility administrator determines the patient does meet the criteria, he or she must file a certificate stating as such with the court within 10 days of the request for reexamination. [Tex. Health & Safety Code § 574.068\(g\)](#).

Hearing on Request for Examination

- If a court requires a patient's reexamination, the court may set a hearing on the request if not later than the 10th day after the date the request is filed:
 - a CME stating that the patient continues to meet the criteria has been filed; or
 - a CME has not been filed and the patient has not been discharged.

[Tex. Health & Safety Code § 574.069\(a\)](#).

- The judge must appoint an attorney for the patient if he or she is not represented and must give notice to both of them, along with the facility administrator. [Tex. Health & Safety Code § 574.069\(b\)](#).

- The judge must also appoint a physician to examine the patient and file a CME. This physician should be a psychiatrist (if one is available in the county) who is not on the staff of the facility where the patient is receiving treatment. However, if the patient requests a physician, the court must ensure that the patient be examined by the physician the patient chooses (at the patient's own expense). [Tex. Health & Safety code §574.069\(c\)](#).
- If the court finds from clear and convincing evidence that the patient continues to meet the criteria for treatment, the court must dismiss the request. If the court does not make such a finding, the court must order the facility to discharge the patient. [Tex. Health & Safety Code § 574.069\(e\), \(f\)](#).

3.3.8g Appeal

- An appeal must be filed in the county in which the order for court-ordered mental health services was entered, no later than the 10th day after the order was signed. [Tex. Health & Safety Code § 574.070\(a\), \(b\)](#).
 - The court clerk must immediately send a transcript of the proceedings to the court of appeals. [Tex. Health & Safety Code § 574.070\(c\)](#).
 - Pending appeal, the court may:
 - stay the order and release the patient if he or she does not meet the requirements for protective custody under section 574.022; and
 - require an appearance bond if the patient is released.
- [Tex. Health & Safety Code § 574.070\(d\)](#).

Data Collection

The clerk of each court with jurisdiction to order commitment must provide a monthly report to OCA containing the number of applications for commitment orders for involuntary mental health services filed with the court and the dispositions of those cases. The dispositions should include the number of commitment orders for inpatient and outpatient mental health services. OCA will make this data available to HHSC.

Note that this collection requirement does not require the court to produce confidential information or court records protected by section 571.015 of the Texas Health and Safety Code. [Tex. Health & Safety Code § 574.014\(a\), \(b\)](#).

3.3.9 Furlough, Discharge, and Termination of Court-Ordered Mental Health Services

3.3.9a Continuing Care Plan Before Furlough or Discharge

A furlough or pass is when a facility administrator may permit a patient to leave the facility for not more than 72 hours (pass) or for a longer period as specified by the administrator (furlough). [Tex. Health & Safety Code § 574.081](#). The administrator may attach certain conditions and must notify the court if either is granted. [Tex. Health & Safety Code § 574.082](#).

- When a patient is scheduled to be furloughed or discharged from services, the physician responsible for the patient's treatment must prepare a continuing care plan, unless the patient does not need continuing care. [Tex. Health & Safety Code § 574.081\(a\)](#).
- The plan must be prepared according to the rules of HHSC found in the Texas Administrative Code. [25 Tex. Admin. Code § 412.201](#).
 - The plan must address the patient's mental health and physical needs, including, if appropriate the need for:

- outpatient mental health services; and
- sufficient psychoactive medication to last until the patient can see a physician.

Tex. Health & Safety Code § 574.081(c).

- A private mental health facility is responsible, unless otherwise specified in the plan, for providing and paying for certain medication until the patient can see a physician, subject to available funding from HHSC, and only for up to seven days. [Tex. Health & Safety Code § 574.081\(c-1\), \(c-2\)](#).
- Note that a patient who is to be discharged may refuse the continuing care services. [Tex. Health & Safety Code § 574.081\(f\)](#).

Legislative Change



S.B.362 (86th Reg. Sess. (2019)) codified the contractual obligation of LMHAs/LBHAs to participate in discharge planning for patients in a publicly-funded, private inpatient treatment.

The bill added subsection 574.081(c-1) requiring mental health facilities, unless otherwise specified in the continuing care plan, to provide certain medication upon discharge until the patient can see a physician. HHSC cannot require the private facility to provide more than seven days of medication post-discharge. HHSC is required to develop rules for implementing these provisions. All added requirements are subject to available resources.

3.3.9b Discharge

- When a court order expires, a facility must discharge the patient. [Tex. Health & Safety Code § 574.085](#).
- If at any time before the court order expires the facility administrator determines that the patient no longer meets the criteria for court-ordered services, the patient must be discharged. [Tex. Health & Safety Code § 574.086\(a\)](#).
 - In this instance, before discharging the patient, the administrator must consider whether the patient needs court-ordered outpatient services through (1) a furlough or (2) a modified order under section 574.061.

Tex. Health & Safety Code § 574.086(b).

- A facility must file a certificate of discharge with the court. [Tex. Health & Safety Code § 574.087](#).

CIVIL INPATIENT COMMITMENT PROCESS UNDER CHAPTERS 573 & 574 of the TEXAS HEALTH & SAFETY CODE

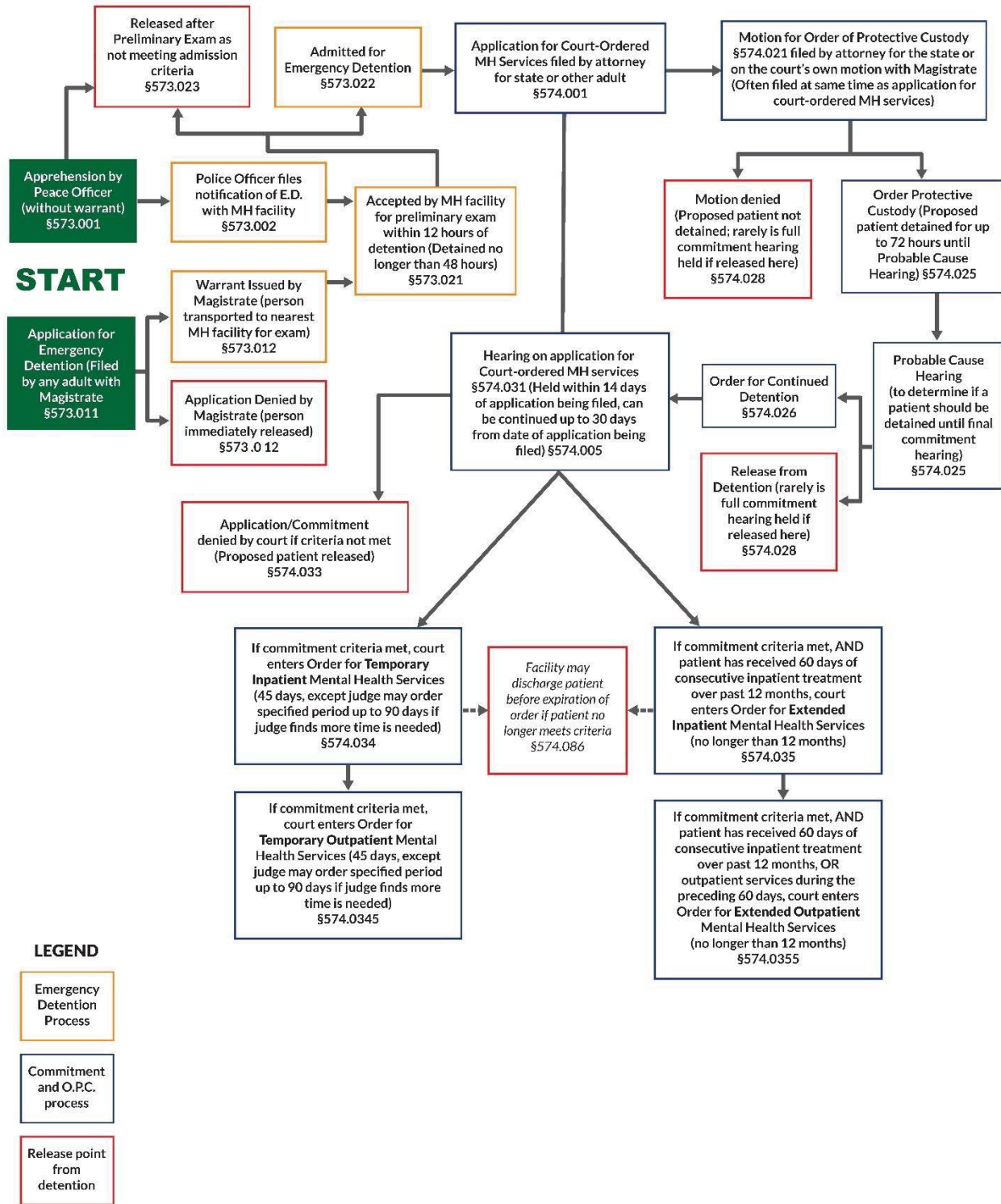

3.3.9c Relief from Firearms Disability

- 18 U.S.C. § 922(g)(4) makes it a federal crime for anyone who has been civilly committed to possess a firearm.
- A person who is furloughed or discharged from court-ordered mental health services may petition the court for an order granting relief from a firearms disability. [Tex. Health & Safety Code § 574.088\(a\)](#).
- The court must hear and consider evidence about:
 - the circumstances that led to the disability;
 - the person’s mental history;
 - the person’s criminal history; and
 - the person’s reputation.

[Tex. Health & Safety Code § 574.088\(b\)](#).

- The court may not grant relief unless it finds and enters into the record that:
 - the person is no longer likely to act in a manner dangerous to public safety; and
 - removing the person’s disability to purchase a firearm is in the public interest.

[Tex. Health & Safety Code § 574.088\(c\)](#).

3.4 Psychoactive Medication Orders

In 1993, Texas adopted procedures regulating the administration of psychoactive medication following litigation on the unauthorized use of psychoactive medication during involuntary commitments. Rather than cumbersome guardian proceedings, the Mental Health Code permits treating physicians to seek court orders to allow the administration of psychoactive medications to persons who lack capacity to consent to such medication.

In 2005, Texas adopted a statutory scheme allowing administration of psychoactive medications solely to render a defendant competent to stand trial. This legislative change followed the U.S. Supreme Court’s decision in *Sell v. U.S.*, 539 U.S. 166 (2003). According to *Sell*, involuntarily administration of antipsychotic drugs to render a defendant competent to stand trial may only be ordered when:

- there are important governmental interests (defined as “serious crimes”);⁴²
- involuntary medication will significantly further those interests;
- involuntary medication is necessary to further those interests; and
- the administration of the drugs is medically appropriate.⁴³

3.4.1 Administration of Psychoactive Medication to Patient Under Order for Court-Ordered Mental Health Services

For the court to order the administration of psychoactive medication,⁴⁴ the patient must be subject to an order for inpatient mental health services (section 574.106 of the Texas Health and Safety Code does not authorize a court to order forced medication for a person in outpatient services) or in custody awaiting trial and was ordered to receive inpatient mental health services in the six months preceding a

⁴² Judge Herman notes that “serious crime” has been defined as one for which the defendant may be sentenced to imprisonment for more than six months. Hon. Guy Herman, Mental Health Law 20 (August 2019) (unpublished manuscript, on file with the Judicial Commission on Mental Health), citing *In re F.H.*, 214 S.W.3d 780 (Tex. App.—Tyler 2007, no pet.); *In re D.B.*, 214 S.W.3d 209 (Tex. App.—Tyler 2007, no pet.); *In re S.A.*, No. 12-06-00286-CV, 2007 WL 259535 (Tex. App.—Tyler January 31, 2007, no pet.) (mem. op.).

⁴³ Hon. Guy Herman, Mental Health Law 24 (August 2019) (unpublished manuscript, on file with the Judicial Commission on Mental Health), summarizing *Sell v. U.S.*, 539 U.S. 166 (2003). See also Brian D. Shannon, *Prescribing a Balance: The Texas Legislative Responses to Sell v. United States*, 41 St. Mary’s L.J. 309-50 (2009), available at https://papers.ssrn.com/sol3/papers.cfm?abstract_id=1556406.

⁴⁴ “Psychoactive medication” means a medication prescribed for the treatment of symptoms of psychosis or other severe mental or emotional disorders and that is used to exercise an effect on the central nervous system to influence and modify behavior, cognition, or affective state when treating the symptoms of mental illness. [Tex. Health & Safety Code § 574.101\(3\)](#).

hearing for forced medication.⁴⁵ [Tex. Health & Safety Code § 574.106 \(a\)\(1\)-\(2\)](#).

- A person may not administer a psychoactive medication to a patient who refuses to take the medication voluntarily unless:⁴⁶
 - the patient is having a medication-related emergency ([Tex. Health & Safety Code § 574.103 \(1\)](#));
 - the patient is younger than 16 years of age (or younger than 18 years of age and voluntarily admitted) and the patient’s parent, managing conservator, or guardian consents to the administration on behalf of the patient ([Tex. Health & Safety Code § 576.025 \(a\)\(2\)](#));
 - the patient’s representative authorized by law to consent on behalf of the patient has consented to the administration ([Tex. Health & Safety Code § 576.025 \(a\)\(3\)](#));
 - the patient is under an order issued under section 574.106 authorizing the administration of the medication regardless of the patient’s refusal ([Tex. Health & Safety Code § 576.025 \(a\)\(4\)](#));
 - the administration of the medication regardless of the patient’s refusal is authorized by an order issued under article 46B.086 of the Texas Code of Criminal Procedure ([Tex. Health & Safety Code § 576.025 \(a\)\(5\)](#)); or
 - the adult patient’s guardian, if any, consents. [Tex. Health & Safety Code § 574.103 \(b\)\(2\)\(1\)](#).

Note: It is a common mistaken belief that guardians cannot consent to psychoactive medications. Guardians CAN and SHOULD consent as necessary. Guardians can also decide that certain medications are NOT necessary.

3.4.2 Jurisdiction and Venue

- An application by a physician treating a patient may be filed in a probate court or a court with probate jurisdiction or a judge may refer a hearing to a magistrate or court-appointed associate judge who has training regarding psychoactive medications. [Tex. Health & Safety Code § 574.106 \(c\), \(d\)](#).

Training Regarding Psychoactive Medications

An identified area of concern is that section 574.106(d) includes a specific requirement that magistrates or associate judges can hear applications of court-ordered mental health services upon referral from the court with probate jurisdiction if the magistrate or associate judge has “training regarding psychoactive medications.” It is unclear what type of training meets this requirement. Further, it is unclear whether this requirement applies to an associate judge appointed under Chapter 54A of the Texas Government Code, or just to one appointed under section 574.0085 of the Texas Health and Safety Code.

- A trial before the court shall be on the record while a trial in front of an associate judge does not need to be on the record. [Tex. Health & Safety Code § 574.106 \(g\), \(e\)](#).
- A party is entitled to a trial de novo by a judge if an appeal of the magistrate’s or associate judge’s report is filed with the court within three days after the report is issued. [Tex. Health & Safety Code § 574.106 \(e\)](#).

⁴⁵ Judge Herman clarifies in his paper that “inpatient mental health services” are services under section 574.034 or section 574.035 (temporary or extended commitment).

⁴⁶ Hon. Guy Herman, Mental Health Law 20 (August 2019) (unpublished manuscript, on file with the Judicial Commission on Mental Health), summarizing sections 576.025 and 574.103 of the Texas Health and Safety Code.

3.4.3 Motion to Transfer Hearing for Court-Ordered Psychoactive Medication

- If a hearing or an appeal of an associate judge's or magistrate's report is to be held in a county court in which the judge is not a licensed attorney, the proposed patient or the proposed patient's attorney may request that the proceeding be transferred to a court with a judge who is licensed to practice law in this state. The county judge shall transfer the case after receiving the request, and the receiving court shall hear the case as if it had been originally filed in that court. [Tex. Health & Safety Code § 574.106 \(f\)](#).

3.4.4 Physician's Application for Order to Authorize Psychoactive Medication

- A physician who is treating a patient may, on behalf of the state, file an application in a probate court or a court with probate jurisdiction for an order to authorize the administration of a psychoactive medication regardless of the patient's refusal if:
 - the physician believes that the patient lacks the capacity to make a decision regarding the administration of the psychoactive medication;
 - the physician determines that the medication is the proper course of treatment for the patient;
 - the patient is under an order for inpatient mental health services under Chapter 574 or other law or an application for court-ordered mental health services under section 574.034 or 574.035 of the Texas Health and Safety Code has been filed for the patient; and
 - the patient, verbally or by other indication, refuses to take the medication voluntarily.

[Tex. Health & Safety Code § 574.104\(a\)](#).

- The application must state:
 - that the physician believes that the patient lacks the capacity to make a decision regarding administration of the psychoactive medication and the reasons for that belief;
 - each medication the physician wants the court to compel the patient to take;
 - whether an application for court-ordered mental health services under section 574.034 or 574.035 of the Texas Health and Safety Code has been filed;
 - whether a court order for inpatient mental health services for the patient has been issued and under what authority;
 - the physician's diagnosis of the patient; and
 - the proposed method for administering the medication and, if the method is not customary, an explanation justifying the departure from customary methods.

[Tex. Health & Safety Code § 574.104\(b\)](#).

3.4.5 Timing of the Hearing for Court-ordered Medication

- The hearing on the application for medication may be held on the date of a hearing for court-ordered mental health services under section 574.034 or 574.035 but shall be held not later than 30 days after the filing of the application for the order to authorize psychoactive medication. [Tex. Health & Safety Code § 574.104\(d\)](#).
- If the hearing is not held on the same day as the application for court-ordered mental health services under section 574.034 or 574.035 and the patient is transferred to a mental health facility in another county, the court may transfer the application for an order to authorize psychoactive medication to the county where the patient has been transferred. [Tex. Health & Safety Code § 574.104\(d\)](#).
- Subject to the requirement in subsection 574.104(d) that the hearing shall be held not later than 30 days after the filing of the application, the court may grant one continuance on a party's motion and for good cause shown. The court may grant more than one continuance only with the agreement of the parties. [Tex. Health & Safety Code § 574.104\(e\)](#).

3.4.6 The Hearing

- A hearing shall be conducted on the record by the probate judge or judge with probate jurisdiction. [Tex. Health & Safety Code § 574.106\(c\)](#).
- In proceedings under Chapter 574, judges may use secure electronic means, including satellite transmission, closed-circuit TV, or any other method of secure, two-way electronic communication accessible to both parties, approved by the court, and capable of visually and audibly recording the proceedings. The patient and his attorney and the local prosecutor must consent in writing. If requested, the patient must be able to communicate privately with his attorney without being heard by the judge or prosecutor. [Tex. Health & Safety Code § 574.203](#).
- A hearing for psychoactive medication may not be held for a patient who receives services under an order of protective custody under section 574.021. [Tex. Health & Safety Code § 574.106\(k\)](#).
- If criminal charges are pending, the county in which the charges are pending or were adjudicated must pay the costs of a hearing for a patient ordered to receive mental health services. [Tex. Health & Safety Code § 574.107\(b\)](#).

3.4.7 Procedural Rights of Patient and Requirements

- Under section 574.105 of the Texas Health and Safety Code, a patient for whom an application for an order to authorize the administration of a psychoactive medication is filed is entitled to:
 - representation by a court-appointed attorney who is knowledgeable about issues to be adjudicated at the hearing;
 - meet with that attorney as soon as is practicable to prepare for the hearing and to discuss any of the patient's questions or concerns;
 - receive, immediately after the time of the hearing is set, a copy of the application and written notice of the time, place, and date of the hearing;
 - be told, at the time personal notice of the hearing is given, of the patient's right to a hearing and right to the assistance of an attorney to prepare for the hearing and to answer any questions or concerns;
 - be present at the hearing;
 - request from the court an independent expert; and
 - oral notification, at the conclusion of rehearing, of the court's determinations of the patient's capacity and best interests.

[Tex. Health & Safety Code § 574.105](#).

3.4.8 Order Authorizing Psychoactive Medication

- The court may consider ordering psychoactive medication for only two classes of patients:
 - those under court order to receive inpatient mental health services; or
 - those in custody awaiting trial in a criminal proceeding who were ordered to receive inpatient mental health services in the six months preceding the current hearing.[Tex. Health & Safety Code § 574.106\(a\)](#).
- The court may issue an order authorizing the administration of one or more classes of psychoactive medication if the court finds by clear and convincing evidence after the hearing:
 - that the patient lacks the capacity, as defined in section 574.101(1) of the Texas Health and Safety Code, to make a decision regarding the administration of the proposed medication and treatment with the proposed medication is in the best interest of the patient; or
 - if the patient was ordered to receive inpatient mental health services by a criminal court with jurisdiction over the patient, that treatment with the proposed medication is in the best interest of the patient and either:

- the patient presents a danger to self or others in the inpatient mental facility in which the patient is being treated as a result of a mental disorder or mental defect as determined under section 574.1065; or
- the patient has remained confined in a correctional facility for more than seventy-two hours while awaiting transfer for competency restoration proceedings and presents a danger to himself or others in the correctional facility as a result of a mental disorder or defect.

Tex. Health & Safety Code § 574.106(a-1).

- In making the finding that treatment with the proposed medication is in the patient’s best interest, the court must consider:
 - the patient’s expressed preferences regarding treatment with psychoactive medication;
 - the patient’s religious beliefs;
 - the risks and benefits, from the perspective of the patient, of taking psychoactive medication;
 - the consequences to the patient if the psychoactive medication is not administered;
 - the prognosis for the patient if the patient is treated with psychoactive medication;
 - alternative, less intrusive treatments that are likely to produce the same result; and
 - less intrusive treatments likely to secure the patient’s agreement to take the psychoactive medication.

Tex. Health & Safety Code § 574.106(b).

- A court may order psychoactive medication when a treatment facility or applicant believes a current patient receiving inpatient mental health services is a danger to self or others because of a mental disorder or defect. Under section 574.1065, the court must consider the following when deciding whether to order psychoactive medication for the potentially dangerous patient:
 - an assessment of the patient’s present mental condition;
 - whether the patient has inflicted, attempted to inflict, or made a serious threat of inflicting substantial physical harm to himself or to another while in the facility; and
 - whether the patient, in the six months prior to being placed in the facility, has inflicted, attempted to inflict, or threatened to inflict substantial physical harm to another that resulted in the patient being placed in the facility.

Tex. Health & Safety Code § 574.1065.

- As soon as practicable after the conclusion of the hearing, the patient and patient’s attorney are entitled to written notification of the court’s determinations. The notification shall include a statement of the evidence on which the court relied and the reasons for the court’s determinations. Tex. Health & Safety Code § 574.106(g).
- An order for psychoactive medication must authorize the administration to a patient, regardless of the patient’s refusal, of one or more medications specified in the application and consistent with the patient’s diagnosis. The order must also permit an increase or decrease in the medication’s dosage, restitution of medication authorized but discontinued during the period the order is valid, or the substitution of a medication within the same class. Tex. Health & Safety Code § 574.106(h).
- The classes of psychoactive medications in the order must conform to classes determined by HHSC. Tex. Health & Safety Code § 574.106(i).
- Any party may petition for reauthorization or modification of the order. The order remains in effect pending action on a petition for reauthorization or modification. (“Modification” means a change of a class of medication authorized in the order.)

Tex. Health & Safety Code § 574.106(j).

- For patients who are confined in a correctional facility while awaiting transfer for competency restoration treatment, the court may issue an order that authorizes initiation of any appropriate mental health treatment, but the order may not authorize the correctional facility to retain the patient while the patient is receiving competency restoration treatment. [Tex. Health & Safety Code § 574.106\(L\)](#).

3.4.9 Appeal

A patient may appeal an order. The requirements for this appeal are the same as for an appeal of an order requiring court-ordered mental health services under section 574.070 of the Texas Health and Safety Code. An order authorizing the administration of medication regardless of the refusal of the patient is effective pending an appeal of the order. [Tex. Health & Safety Code § 574.108](#).

3.4.10 Effect of Order

- A person’s consent to take a psychoactive medication is not valid and may not be relied on if the person is subject to an order issued under section 574.106 of the Texas Health and Safety Code.
- The issuance of an order under section 574.106 is not a determination or adjudication of mental incompetency and does not limit in any other respect that person’s rights as a citizen or that person’s property rights or legal capacity. [Tex. Health & Safety Code § 574.109\(b\)](#).

3.4.11 Expiration of Order

With one exception, all orders expire on the same date as expiration of the temporary or extended mental health services in effect when the medication is ordered. An order for medication of a person returned to a correctional facility and awaiting trial in a criminal proceeding continues to be in effect until the earlier of:

- the 180th day after the defendant returns to the correctional facility;
- the date the defendant is acquitted, convicted, or pleads guilty; or
- the date all criminal charges are dismissed.

[Tex. Health & Safety Code § 574.110\(b\)](#).

3.5 Admission and Commitment to Intellectual Disability Services

Chapter 593 of the Texas Health and Safety Code governs the admission of persons with an ID into services offered by departments of HHSC, Community Centers, voluntary residential care programs, and commitments to residential care facilities. This chapter is part of the “Persons with an Intellectual Disability Act,” which encompasses Chapters 591–587 of the Texas Health and Safety Code.

Emergency admission to a residential care facility, and the receipt of emergency services by a person with an ID do not require court involvement. However, there are two areas in which the courts can become involved. The first is when there is an application for commitment to a residential care facility, and the second is when a patient needs a transfer to a mental hospital for more than 30 days.⁴⁷ Just as in voluntary and involuntary mental health proceedings, an order for an ID commitment is NOT an adjudication of mental incompetency. [Tex. Health & Safety Code § 593.054](#).

3.5.1 Determination of ID

- In most cases, an authorized provider must first make a determination that a person has an ID before that person will be able to receive services or be admitted to any facility or program. [Tex. Health & Safety Code § 593.003](#).
- An “authorized provider” in this section is:
 - a physician licensed to practice in Texas;

⁴⁷ Hon. Guy Herman, Mental Health Law 24 (August 2019) (unpublished manuscript, on file with the Judicial Commission on Mental Health).

- a psychologist licensed to practice in Texas;
- a professional licensed to practice in Texas and certified by the Department of Aging and Disability Services (DADS); or
- a provider certified by DADS prior to September 1, 2013.

Tex. Health & Safety Code § 593.004(a)(1)–(a)(4).

3.5.2 Emergency Admission without an ID Determination

- An emergency admission to a residential care facility is permitted without a determination of an intellectual disability and an interdisciplinary team recommendation if:
 - there is persuasive evidence that the proposed resident is a person with an ID;
 - space is available at the facility for which placement is requested;
 - the proposed resident has an urgent need for services that the facility director determines the facility provides; and
 - the facility can provide relief for the urgent need within one year after admission.

Tex. Health & Safety Code § 593.027(a).

- A determination of an ID and an interdisciplinary team recommendation for the person admitted under this section shall be performed within 30 days after the date of admission. [Tex. Health & Safety Code § 593.027\(b\)](#).

3.5.3 Emergency Services Without an ID Determination

- A person may receive emergency services without a determination of an ID if:
 - there is persuasive evidence that the person is a person with an ID;
 - emergency services are available; and
 - the person has an urgent need for emergency services.

Tex. Health & Safety Code § 593.0275(a).

- A determination of an ID for the person served under this section must be performed within 30 days after the date the services begin. [Tex. Health & Safety Code § 593.0275\(b\)](#).

3.5.4 Respite Care

- Respite care provides temporary help or relief to a person with a developmental disability or his or her family. Respite can be provided for up to 30 days with one 30-day extension. Respite admission is considered voluntary and requires the consent of the proposed resident, if he or she is capable of giving legally adequate consent; the guardian of an adult who cannot give consent; or the parent of a minor. [Tex. Health & Safety Code § 593.028](#).

3.5.5 Commitment to a Residential Care Facility

- The following persons may apply for a recommendation that a person is in need of long-term placement in a residential care facility:
 - the proposed resident, if an adult;
 - the guardian of the person;
 - the court;
 - any other interested person, including a community center or agency that conducted a determination of ID for the proposed resident.

Tex. Health & Safety Code § 593.041(a).

- The proposed patient must be a person with an ID as determined by an authorized provider, and an interdisciplinary team must have recommended the placement in the six months preceding the hearing. [Tex. Health & Safety Code § 593.041\(d\)](#). If there is not a determination

of ID or a report from an interdisciplinary team, the court shall order such a determination to be conducted. [Tex. Health & Safety Code § 593.048\(a\)](#).

- The application for commitment of a person to a residential care facility must:
 - Be executed under oath and include:
 - the name, birthdate, address, and sex of the resident and the name and address of the guardian or parent, if applicable;
 - a short, plain statement of the facts demonstrating that commitment to a facility is necessary and appropriate; and
 - a short, plain statement explaining why the proposed patient cannot be admitted to a less restrictive alternative.

[Tex. Health & Safety Code § 593.042\(a\)](#).

- The court must appoint an attorney for the proposed resident if necessary, and the attorney must be paid by the county in which the proceeding is brought. The parent or guardian may also be represented by counsel. [Tex. Health & Safety Code § 593.043](#).

3.5.5a Order of Protective Custody

- While the commitment hearing is pending, a court may order the proposed patient taken into protective custody if the court determines from certificates filed with the court that the proposed resident is:
 - believed to be a person with an ID; and
 - likely to cause injury to the proposed resident or others if not immediately restrained.
- If the court issues an OPC, the court may order a health or peace officer to take the person into custody and transport him or her to:
 - a designated residential care facility that has space available; or
 - a place deemed suitable by the county health authority.

[Tex. Health & Safety Code § 593.044\(a\), \(b\)](#).

- A person may not be detained under an OPC for more than 20 days after custody begins. [Tex. Health & Safety Code § 593.045\(a\)](#).
- A person may not be detained under an OPC in a jail unless an extreme emergency exists and even then, not for more than 24 hours. [Tex. Health & Safety Code § 593.045\(b\)](#).
- After 20 days, the facility must release the person if there are no further orders from the court. However, if the facility administrator believes the person is a danger to him or herself or others, the administrator must notify the court. [Tex. Health & Safety Code § 593.046](#).

3.5.5b Commitment Hearing

- The court must set a hearing on the earliest practicable date and must serve notice of the hearing on the proposed resident, the proposed resident's parent or guardian, if applicable, and the department. [Tex. Health & Safety Code § 593.048](#).
 - If a party requests, or upon motion of the court, the hearing must be in front of a jury. [Tex. Health & Safety Code § 593.049\(a\)](#).
 - The hearing must be open to the public unless the judge determines there is good cause for a closed hearing. [Tex. Health & Safety Code § 593.050\(a\)](#).
 - The proposed resident must be present at the hearing unless the court finds in writing that it would cause harm to the proposed resident. [Tex. Health & Safety Code § 593.050\(b\)](#).
 - The Texas Rules of Evidence apply, and the proposed resident may cross-examine witnesses. [Tex. Health & Safety Code § 593.050\(c\), \(d\)](#).

- The party who filed the application must prove beyond a reasonable doubt that long-term placement of the proposed resident in a residential care facility is appropriate. [Tex. Health & Safety Code § 593.050\(e\)](#).
- Criteria for Order of Commitment
 - the proposed resident must be a person with an ID;
 - evidence must show that because of the ID, the proposed resident:
 - represents a substantial risk of physical impairment or injury to the proposed resident or others; or
 - is unable to provide for and is not providing for the proposed resident’s most basic personal physical needs;
 - the proposed resident cannot be adequately and appropriately habilitated in an available, less restrictive setting; and
 - the residential care facility provides habilitative services, care, training, and treatment appropriate to the proposed resident’s needs.

[Tex. Health & Safety Code § 593.052\(a\)](#).

Burden of Proof

At least two Texas courts of appeals have found that in order to commit a person for long-term placement in a State Supported Living Center, each of the elements in subsection 593.052(a) of the Texas Health and Safety Code must be proven beyond a reasonable doubt. See *Pratt v. State*, 907 S.W.2d 38, 44 (Tex. App.—Dallas 1995, writ denied); *In re A.W.*, 443 S.W.3d 405, 414 (Tex. App.—Eastland 2014, no pet.).

3.5.6 Appeal

- A party to a commitment proceeding has the right to appeal, and the court may grant a stay of commitment pending appeal. [Tex. Health & Safety Code § 593.056](#).

3.5.7 Transfer to a Mental Hospital

- A director of a residential care facility may transfer a court-committed resident to a state mental hospital for mental health care if:
 - the resident has been examined by a physician who is of the opinion that the resident has symptoms of mental illness to the extent that transfer of the resident for services at the state hospital are in the resident’s best interest; and
 - the hospital administrator agrees to the transfer and the director coordinates the transfer.[Tex. Health & Safety Code § 594.032\(a\)](#).
- A resident may not be transferred for more than 30 days without a court order. [Tex. Health & Safety Code § 594.032\(b\)](#).
- After the resident is transferred, the state hospital must perform an evaluation on the resident. [Tex. Health & Safety Code § 594.033](#).
- If the evaluation reveals that a hospitalization for longer than 30 days is necessary, the hospital must promptly request and order transferring the resident to the hospital from the court originally committing the resident. [Tex. Health & Safety Code § 594.034\(a\)](#).
- The hospital must send two CMEs for mental illness (described in §574.011) along with this request. [Tex. Health & Safety Code § 594.034\(b\)](#).

- A copy of the transfer request and notice of the transfer hearing must be served on the resident, or the resident’s parent or guardian, if appropriate, at least 8 days prior to the hearing. [Tex. Health & Safety Code § 594.036](#).
- The hearing should be held in a setting that will not adversely affect the resident. [Tex. Health & Safety Code § 594.037](#).
- The hearing must be before a jury unless waived in writing by the resident (or parent or guardian). Even if the resident waives a jury, the resident may change his or her mind and request a jury determine the issue at any time before a determination is made. [Tex. Health & Safety Code § 594.038](#).
- Unless the court determines that it is in the resident’s best interest not to be present, the resident must be present at the hearing. [Tex. Health & Safety Code § 594.039](#).
- The hearing must be open to the public unless the court determines that is not in the resident’s best interest. [Tex. Health & Safety Code § 594.040](#).

3.5.7a Medical Evidence

- A person may not be transferred to a state mental hospital except on competent psychiatric or medical testimony. [Tex. Health & Safety Code § 594.041\(b\)](#).
- Two physicians, one of whom must be a psychiatrist, must testify at the hearing, and they must have examined the resident no more than 15 days prior to the hearing. [Tex. Health & Safety Code § 594.041\(a\)](#).

Burden of Proof

While the statute does not state the burden of proof for involuntary commitment to a mental health facility, the U.S. Supreme Court has ruled that a clear and convincing evidence standard is required in these cases. [Addington v. Tex., 441 U.S. 418 \(1979\)](#).

3.5.7b Criteria for Court-Ordered Transfer

- In order for a court or jury to order a resident transferred to a state mental hospital, the court or jury must determine the resident:
 - is a person with mental illness; and
 - requires a transfer to a state mental hospital for treatment for the resident’s own welfare and protection or for the protection of others.

[Tex. Health & Safety Code § 594.042](#).

3.5.7c Return of Court-Ordered Transfer Resident

If a resident who is the subject of a court-ordered transfer no longer requires hospitalization in a state mental hospital, the administrator must send a certificate to the committing court stating the resident no longer requires hospital care but does require residential facility care. The transfer can only be made with court approval. [Tex. Health & Safety Code § 594.045](#).

1

Intercept 1: Initial Contact with Law Enforcement

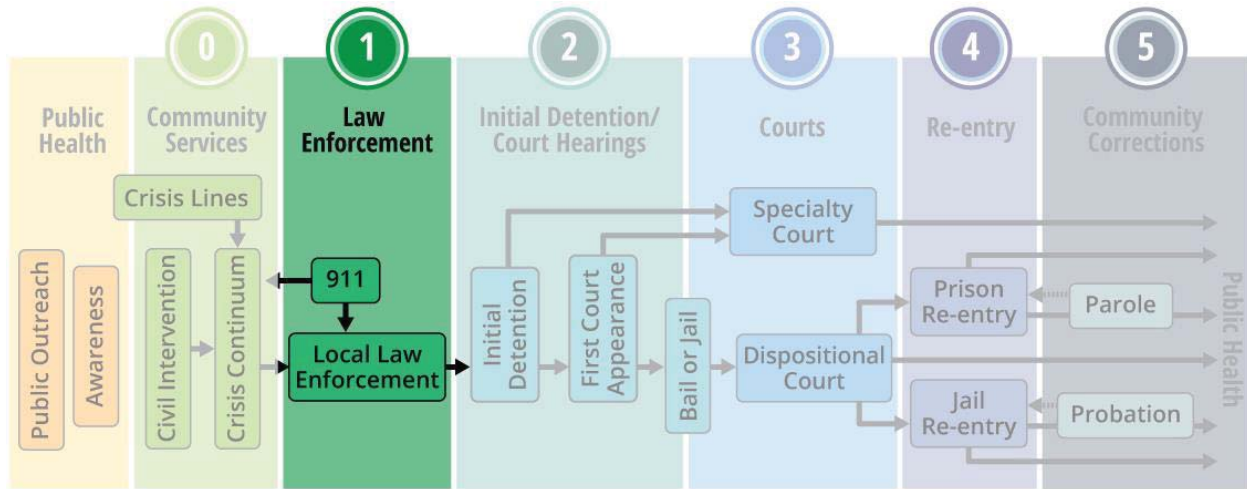

Intercept 1: Initial Contact with Law Enforcement is the gateway to the criminal justice system. Officers have considerable discretion in responding to a situation in the community involving a person with a mental illness or intellectual disability who may be engaging in criminal conduct, experiencing a mental health crisis, or both. New practices and programs are emerging across the state which recognize the gatekeeper role that law enforcement plays.

While arrest may be legally permissible, there may be alternatives that would better serve the individual and the community. It is important that judges (1) are informed of alternatives to incarceration and (2) encourage the provision of training and resources for law enforcement on these issues.

QUICK SECTION OVERVIEW

1. Law Enforcement Must Divert When Appropriate
2. Emergency Detention and Protective Custody of Persons with MI
3. Arrest

Distinguish: Emergency Detention and Emergency Admission

Note that the emergency detention provisions discussed in this section apply only to persons with MI. Emergency admission of persons with ID is discussed in Intercept 0, section 3.5 of this Bench Book.

1. Law Enforcement Must Divert When Appropriate

1.1 Good-faith Effort Required

Every law enforcement agency must make a good-faith effort to divert a person (1) suffering a mental health crisis or (2) suffering from the effects of substance abuse, to a proper treatment center in the agency's jurisdiction. This provision applies if:

- a treatment center is available;
- diversion is reasonable;
- the offense is a non-violent misdemeanor; and
- the mental health or substance abuse issue is suspected to be the reason for the offense.

Tex. Code Crim. Proc. art. 16.23(a).

1.2 Scope of Provision

This provision applies to all persons described above except for persons accused of certain intoxication offenses. See Tex. Code Crim. Proc. art. 16.23(b). Note that the statute does not specify when the dictates of this provision begin or end.

The statute also does not specify which law enforcement agencies are subject to this provision. Absent a definition or limiting language, that term should be given its commonly understood meaning. See Tex. Code Crim. Proc. art. 3.01; see also Tex. Code Crim. Proc. art. 59.01(5) (“Law enforcement agency’ means an agency of the state or an agency of a political subdivision of the state authorized by law to employ peace officers.”); Tex. Code Crim. Proc. art. 2.12 (defining “peace officer”).

2. Emergency Detention and Protective Custody of Persons with MI

2.1 What Is an Emergency Detention?

An emergency detention is not an arrest. Emergency detention is the legal procedure by which a person experiencing a severe mental health crisis may be detained for a preliminary examination and crisis stabilization, if appropriate. Law enforcement officers have significant discretion to make a warrantless apprehension for an emergency detention if the statutory criteria are met (See Tex. Health & Safety Code § 573.001(a)) rather than choosing to make an arrest. This is frequently referred to as an “APOWW” (Apprehension by Police Officer Without a Warrant).

Emergency detention may be necessary and appropriate when a person will not submit to voluntary services. The person must be placed in the least restrictive, most appropriate setting, while safeguarding the person’s legal rights to a subsequent judicial determination of their need for involuntary mental health services. See Tex. Health & Safety Code §§ 571.004, 576.021(a)(1).

Overview of Emergency Mental Health Procedures

I. Emergency Detention (ED) Under Chapter 573 of the Texas Health and Safety Code

A. Transporting Person to, or Holding Person Currently at, a Facility

1. Law Enforcement—No Warrant (no initial court involvement required) (“APOWW”)

- **Apprehension:** a peace officer believes that the person has MI, and because of the MI, there is a substantial risk of serious harm to self or others (demonstrated by behavior or evidence of severe emotional distress and deterioration) unless the person is immediately restrained, and there is no time to get a warrant. Tex. Health & Safety Code § 573.001(a).
- **Notice to Facility:** officer must give notice of detention to facility, Tex. Health & Safety Code § 573.002; without notice, the facility may not detain the person involuntarily.
- **Notice to Court:** only if guardianship exists. Tex. Health & Safety Code § 573.0021.

2. Guardian—No Warrant (must notify court)

- **Apprehension:** same as law enforcement apprehension but not required to show insufficient time to get a warrant. [Tex. Health & Safety Code § 573.003](#).
- **Notice to Court:** immediately to court that granted guardianship. [Tex. Health & Safety Code § 573.002\(c\)](#).
- **Application:** substantial risk of serious harm to self or others; risk of harm is imminent unless the person is immediately restrained. [Tex. Health & Safety Code § 573.004\(a\), \(b\)](#).

3. Any adult—Warrant (must apply to court)

- **Application:** [same as guardian application standard] + application must be presented in person. [Tex. Health & Safety Code § 573.011\(b\)](#). Exception: a physician applicant may present the application by email or secure electronic transmission. [Tex. Health & Safety Code § 573.011\(h\)](#).
- **Warrant:** reasonable cause to believe that [same as application standard] + the necessary restraint cannot be accomplished without ED. [Tex. Health & Safety Code § 573.012](#).
- **Important Note:** any adult who is not a guardian or law enforcement, such as family members, friends, or EMS, must apply for a warrant or obtain an APOWW notice. *Without a warrant, a facility has no legal right to hold an individual if that individual refuses preliminary examination or treatment.*

4. Facility (must apply to court)

- **Application:** [same as guardian application standard] + ED is the least restrictive means by which the necessary restraint may be accomplished. [Tex. Health & Safety Code § 573.022\(a\)](#).
- **Warrant:** [same as warrant standard for any adult]

B. Preliminary Examination at Facility

1. When it Must Occur

The exam must be performed by a physician within **12 hours** after the person is apprehended or transported by guardian. [Tex. Health & Safety Code § 573.021\(c\)](#).

2. Standard for ED Admission

Preliminary examination must show that person (1) has MI and (2) is a substantial risk of serious and imminent harm to self or others. [Tex. Health & Safety Code § 573.022\(a\)](#).

3. Order of Protective Custody (OPC) Required

The physician has **48 hours** from the time of person's arrival at facility to obtain an OPC. [Tex. Health & Safety Code § 573.021\(b\)](#).

4. Person Must be Released if the Person Does Not Meet the Above Criteria.

5. Transportation After Release

The person must be returned to the location of apprehension, residence in Texas, or another suitable location. This does not apply if person was arrested or objects to transportation. If the person was apprehended by peace officer, immediate transport is required; otherwise, it must be reasonably prompt. [Tex. Health & Safety Code § 573.024](#).

II. Protective Custody and Probable Cause Under HSC Chapter 574

A. Motion for Protective Custody Order (filed with 574 commitment application)

- (1) Trial court may issue order for protective custody if the person presents a substantial risk of serious harm to self or others if not immediately restrained pending the hearing. [Tex. Health & Safety Code § 574.022\(a\)\(2\)](#).
- (2) If person is charged with criminal offense, facility administration must agree to the detention. [Tex. Health & Safety Code § 574.022\(e\)](#).

B. Probable Cause Hearing to Determine Continued Detention (within 72 hours)

Trial court may order continued detention if it finds probable cause to believe that the person presents a substantial risk of serious harm to self or others to the extent that he cannot remain at liberty pending the hearing on court-ordered mental health services. [no immediacy requirement] [Tex. Health & Safety Code § 574.026\(a\)](#).

Legislative Change



S.B. 362 (86th Reg. Sess. (2019)) requires the Supreme Court of Texas to adopt rules to streamline and promote the efficiency of court processes under Chapter 573 of the Texas Health and Safety Code.

2.2 Peace Officer: Transport to a Facility Without a Warrant

Law enforcement officers have the opportunity to provide the fastest intervention to begin deescalating a crisis and obtain the necessary early information to evaluate, stabilize, and safeguard the individual. Law enforcement officers trained in crisis intervention can provide an immediate response with support and access to emergency medical services that would be further delayed during the time necessary to obtain a warrant.

2.2.1 Standard: A Substantial Risk of Serious Harm

A peace officer may take a person into custody, regardless of the age of the person, without a warrant if the officer has reason to believe and does believe that:

- the person has MI;
- because of that MI, there is a substantial risk of serious harm to the person or others unless the person is immediately restrained; and
- there is insufficient time to obtain a warrant before taking the person into custody.

[Tex. Health & Safety Code § 573.001\(a\)](#).

A substantial risk of serious harm may be demonstrated by:

- the person’s behavior; or
- evidence of severe emotional distress and deterioration in the person’s mental condition to the extent that the person cannot remain at liberty.

[Tex. Health & Safety Code § 573.001\(b\)](#).

Legislative Change



Because some law enforcement officers were hesitant to detain minors pursuant to an APOWW under section 573.001 of the Texas Health and Safety Code, S.B. 1238 amended subsection 573.001(a) permitting an officer to take a person into custody, “regardless of the age of the person,” if the statutory requirements are met. 86th Reg. Sess. (2019).

2.2.2 What May Support an Officer’s Belief

The officer must be able to cite specific recent behavior, overt acts, attempts, or threats in support of his belief. [Tex. Health & Safety Code § 573.002\(b\)\(5\)](#).

The officer’s belief may be based on:

- the representation of a credible person;
- the person’s conduct; or
- the circumstances under which the person is found.

[Tex. Health & Safety Code § 573.001\(c\)](#).

Officer’s Personal Observations Not Required

Note that the statute does not require an officer’s personal observations of conduct or behavior suggesting a substantial risk of serious harm. An officer’s belief may be based on credible information given to the officer by a witness, such as a family member.

2.2.3 An Officer Must Investigate

A peace officer must “investigate the circumstances surrounding a mental health call prior to taking the subject into custody and before transporting the subject to a mental health facility.” *Trevino v. State*, 512 S.W.3d 587, 595 (Tex. App.—El Paso 2017, no pet.).

Legislative Change



S.B. 976 (86th Reg. Sess. (2019)) requires the Department of Motor Vehicles to include a space on a vehicle registration application for an applicant to voluntarily indicate that the applicant has a health condition or disability, including mental illness or IDD, that may impede effective communication with a police officer.

2.2.4 Transport to a Facility

An officer must transport the person:

- to the nearest appropriate inpatient mental health facility;
- if such a facility is unavailable, to another mental health facility⁴⁸ deemed suitable by the LMHA; or

⁴⁸ The definition of mental health facility includes “that identifiable part of a general hospital in which diagnosis, treatment, and care for persons with mental illness is provided.” [Tex. Health & Safety Code § 571.003\(12\)](#). Pursuant to their obligations under the federal Emergency Medical Treatment and Active Labor Act or otherwise, hospital emergency departments often diagnose, treat, and care for persons with mental illness.

- to EMS personnel in accordance with a memorandum of understanding (MOU) for transport to an appropriate facility as described in section 2.2.5 below.

Tex. Health & Safety Code § 573.001(d).

The jail must not be used except in an extreme emergency, and the person must be kept separate from inmates charged with or convicted of a crime. Tex. Health & Safety Code § 573.001(e), (f).

2.2.5 Memorandum of Understanding (MOU) Regarding Transportation for Emergency Detention

A law enforcement agency and an EMS provider may execute an MOU under which EMS personnel employed by the provider may transport a person taken into custody under an emergency detention by a peace officer employed by the law enforcement agency. The MOU must:

- address responsibility for the cost of transporting the person taken into custody; and
- be approved by the county in which the law enforcement agency is located and the LMHA that provides services in that county with respect to provisions of the MOU that address the responsibility for the cost of transporting the person.

Tex. Health & Safety Code § 573.005(b).

2.2.6 Person's Rights

An officer must immediately inform the person orally in simple, nontechnical terms:

- of the reason for the detention; and
- that a staff member of the facility will inform the person of their rights within 24 hours.

Tex. Health & Safety Code § 573.001(g).

2.2.7 Firearms

An officer may immediately seize any firearms in the person's possession. Tex. Health & Safety Code § 573.001(h). Note that specific procedures for seizure and return of firearms will vary by jurisdiction.

2.2.8 Notice of Detention to Facility

After taking the person to a facility, the officer must immediately file with the facility a notification of detention on the statutorily required form (**see page 80 of this Bench Book**). The facility must honor the statutorily prescribed form and cannot require use of a different form. The facility must include the notice in the person's clinical file. Tex. Health & Safety Code § 573.002(a), (c).

If emergency medical personnel transport the person at the request of a peace officer, they must immediately file with the facility the notification of detention completed by the peace officer who made the request. Tex. Health & Safety Code § 573.002(a).

Notification - Emergency Detention

NO. _____

DATE: _____ TIME: _____

THE STATE OF TEXAS
FOR THE BEST INTEREST AND PROTECTION OF:

NOTIFICATION OF EMERGENCY DETENTION

Now comes _____, a peace officer with (name of agency) _____, of the State of Texas, and states as follows:

1. I have reason to believe and do believe that (name of person to be detained) _____ evidences mental illness.

2. I have reason to believe and do believe that the above-named person evidences a substantial risk of serious harm to himself/herself or others based upon the following:

3. I have reason to believe and do believe that the above risk of harm is imminent unless the above-named person is immediately restrained.

4. My beliefs are based upon the following recent behavior, overt acts, attempts, statements, or threats observed by me or reliably reported to me:

5. The names, addresses, and relationship to the above-named person of those persons who reported or observed recent behavior, acts, attempts, statements, or threats of the above-named person are (if applicable):

For the above reasons, I present this notification to seek temporary admission to the (name of facility) _____ inpatient mental health facility or hospital facility for the detention of (name of person to be detained) _____ on an emergency basis.

6. Was the person restrained in any way? Yes No

PEACE OFFICER'S SIGNATURE

BADGE NO.

Address: _____

Zip Code: _____

Telephone: _____

SIGNATURE OF EMERGENCY MEDICAL SERVICES PERSONNEL (if applicable)

Address: _____

Zip Code: _____

Telephone: _____

A mental health facility or hospital emergency department may not require a peace officer or emergency medical services personnel to execute any form other than this form as a predicate to accepting for temporary admission a person detained by a peace officer under section 573.001, Health and Safety Code, and transported by the officer under that section or by emergency medical services personnel of an emergency medical services provider at the request of the officer made in accordance with a memorandum of understanding executed under section 573.005, Health and Safety Code.

3. Arrest

3.1 Arrest Is Usually Discretionary

A peace officer may arrest a person who:

- has committed an offense in the officer's view ([Tex. Code Crim. Proc. art. 14.01\(b\)](#));
- is found in a suspicious place if the circumstances reasonably show that the person has committed or is about to commit certain offenses ([Tex. Code Crim. Proc. art. 14.03\(a\)](#));
- the officer has probable cause to believe has committed certain offenses ([Tex. Code Crim. Proc. art. 14.03\(a\)](#)); or
- has made an admissible statement to the officer that establishes probable cause to believe that the person has committed a felony.

[Tex. Code Crim. Proc. art. 14.03\(a\)](#)

In lieu of arresting a person with IDD who lives in a group home or ICF/IID, a peace officer may release him or her at the person's residence if the officer:

- believes confinement of the person in a correctional facility as defined by section 1.07 of the Texas Penal Code is unnecessary to protect the person and the other persons who reside at the residence; and
- made reasonable efforts to consult with the staff at the person's residence and with the person regarding the decision.⁴⁹

[Tex. Code Crim. Proc. art. 14.035](#).

Legislative Change



H.B. 3540 added article 14.035 of the Texas Code of Criminal Procedure authorizing a peace officer to, in lieu of arrest, release a person with IDD who resides at a group home or an ICF-IID at the person's residence if the officer believes confinement of the person in a correctional facility is unnecessary to protect the person and the other persons who reside at the residence and the officer made reasonable efforts to consult with the staff at the person's residence and with the person regarding that decision. 86th Reg. Sess. (2019).

3.2 When Arrest Is Mandatory

A peace officer must arrest a person whom the officer has probable cause to believe has committed an offense under section 25.07 of the Texas Penal Code (Violations of Certain Court Orders or Conditions of Bond) in the presence of the officer. [Tex. Code Crim. Proc. art. 14.03\(b\)](#).

3.3 Notice to the Magistrate May Be Required

If the arresting officer is a sheriff or deputy sheriff and the officer suspects the person has MI or ID, the officer must notify the magistrate within 12 hours as discussed in Intercept 2, Part I, section 5.1. of this Bench Book (a municipal jailer has the same duty). [Tex. Code Crim. Proc. art. 16.22\(a\)\(1\)](#).

⁴⁹ A peace officer and the agency or political subdivision that employs the peace officer may not be held liable for damage to persons or property that results from the actions of a person released. [Tex. Code Crim. Proc. art. 14.035\(c\)](#).

2

Intercept 2: Initial Detention and Court Hearings

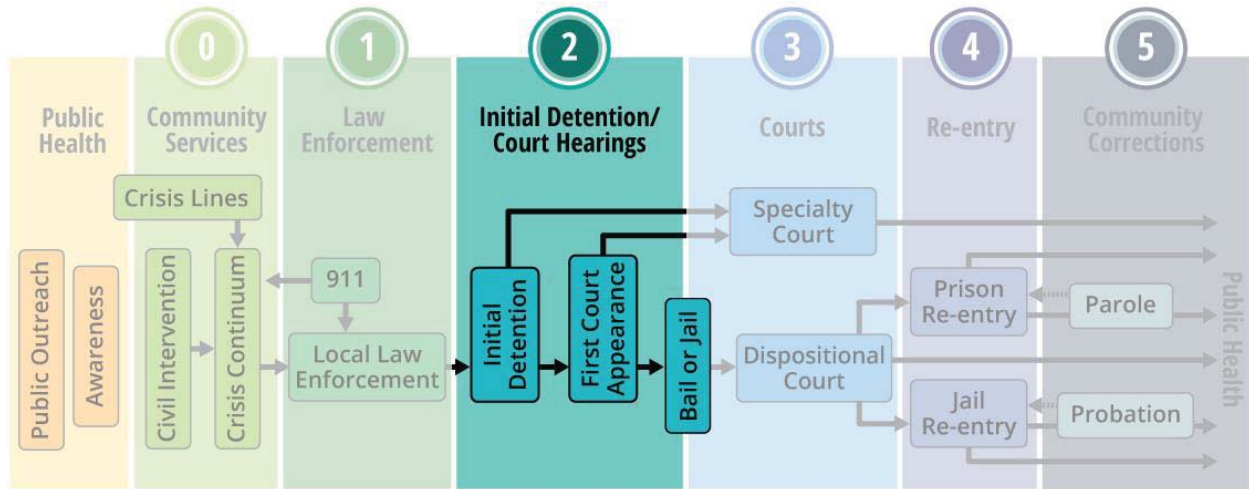

Intercept 2: Initial Detention and Court Hearings focuses on initial detention and court hearings. This intercept will frequently be the first opportunity for judicial involvement. This includes matters such as intake screening, early assessment, and pretrial release of those with mental illness or intellectual disabilities. Identification at this stage can facilitate informed decision making around an individual’s care, treatment continuation, and pretrial orders. Diversion and data sharing continue to be a focus in this intercept.

Part I: Jail

Article 16.22 of the Texas Code of Criminal Procedure⁵⁰ details a procedure for identifying a person’s possible MI or ID at the earliest stages of—and throughout—a criminal proceeding. Under article 16.22, a magistrate must, under certain circumstances discussed below, order an expert to interview the defendant and otherwise collect information regarding whether the defendant has a MI or ID in order to alert the necessary stakeholders if the resulting report indicates possible MI or ID.

As a result of 2017 legislation (specifically S.B. 1326 and S.B. 1849), certain language in the statute created confusion surrounding the terms “assessment,” “collect,” “collection of information,” and “information collected.” The intent of the 2017 legislation was to require only an interview to identify potential indicators of mental illness or intellectual disability. Therefore, the Legislature, in 2019, amended article 16.22 to clarify that the appropriate expert, as directed by a magistrate, regarding a defendant’s potential MI or ID must simply “interview” the defendant, collect related information, and prepare a “written report.” Thus, former references in this Bench Book to what was colloquially called a “16.22 assessment” have been changed to a “16.22 interview” or “16.22 report” as applicable.

QUICK SECTION OVERVIEW

1. A 16.22 Report
2. Who May Perform a 16.22 Interview
3. The Standard for Ordering a 16.22 Interview
4. Who Pays for the Interview and Collection of Information
5. Types of Information that Can Prompt a Magistrate to Order an Interview
6. When a Defendant Refuses to Submit to an Interview
7. What to Do with the Written Report

1. A 16.22 Report

As discussed above, since the passage of article 16.22 of the Texas Code of Criminal Procedure in 1993, much confusion has surrounded the question of what an assessment (now called a report) under article 16.22 is, particularly in light of other, similar-sounding concepts in mental health and ID law. It is thus helpful to consider what a 16.22 report is, and what a 16.22 report is not.

1.1 What a 16.22 Report Is

A report provided to the magistrate under article 16.22 is a limited-purpose tool: it is a report of information collected in an interview regarding a person’s possible MI or ID. [Tex. Code Crim. Proc. art. 16.22\(a\)\(1\)](#). The interview, collection of information, and written report must be performed by a “qualified professional,” which is described in section 2 below.

1.1.1 Information the Report Must Include

The written report must include:

⁵⁰ The 85th Legislature passed two bills in 2017 amending article 16.22, the statute affecting procedures in this intercept (S.B. 1326 and S.B. 1849), which resulted in substantive changes made by one bill but not the other. The first edition of this Bench Book highlighted the subsequent issues related to those changes. However, the 86th Legislature passed H.B. 4170 in 2019, which reenacted article 16.22. This Bench Book reflects the current version of the statute.

- information from any previous interview of the defendant, if applicable;⁵¹
- previously recommended treatment, if applicable;
- a description of the procedures used in the collection of information; and
- the provider’s observations and findings regarding:
 - whether the person has MI or ID,
 - whether there is clinical evidence to support a belief that the person may be incompetent and should undergo a competency exam under Chapter 46B of the Texas Code of Criminal Procedure; and
 - appropriate or recommended treatment or service (which is key to creating bond conditions under article 17.032 of the Texas Code of Criminal Procedure as discussed in Intercept 2, Part II of this Bench Book).

Tex. Code Crim. Proc. art. 16.22(a)(1)(A), (b-1).

1.1.2 Form that the Provider Must Use

The written report must be submitted on the form approved by the Texas Correctional Office on Offenders with Medical or Mental Impairments (TCOOMMI) entitled “COLLECTION OF INFORMATION FORM FOR MENTAL ILLNESS AND INTELLECTUAL DISABILITY.”

Tex. Code Crim. Proc. art. 16.22(a)(1)(B).

TCOOMMI must approve and make generally available in electronic format a standard form for use by a person providing a written report under article 16.22(a)(1)(B) of the Code of Criminal Procedure. [Tex. Health & Safety Code § 614.0032](#). The standard form is available here: https://www.tdcj.texas.gov/documents/rid/SB_1326.pdf. **See also page 86 of this Bench Book.**

Legislative Change



H.B. 601 (86th Reg. Sess. (2019)) amended section 614.0032 of the Texas Health and Safety Code requiring TCOOMMI to approve and make generally available in electronic format a standard form for use by a person providing a written report under article 16.22(a)(1)(B) of the Texas Code of Criminal Procedure (see page 86 of this Bench Book).

The bill also changed the heading of that section to “Special Duties Related to Medically Recommended Supervision; Determinations Regarding Mental Illness or Intellectual Disability” (formerly the heading read “Determinations Regarding Competency or Fitness to Proceed”).

⁵¹ Note, depending on who conducts the interview, there may be records readily available. For example, the sheriff’s office medical staff may have records from a previous incarceration or an LHMA may have records if the defendant is a client. Article 16.22 does not require obtaining records that other entities may maintain.

**COLLECTION OF INFORMATION FORM FOR
MENTAL ILLNESS AND INTELLECTUAL DISABILITY**

*AUTHORITY: Texas Code of Criminal Procedure art. 16.22; Texas Health and Safety Code § 614.0032
Approved by the Texas Correctional Office on Offenders with Medical or Mental Impairments (TCOOMMI)*

SECTION I: DEFENDANT INFORMATION

Defendant Name (*Last, First*): _____ Offense: _____

Date of Birth: _____ CARE Identification # (*If available*): _____ SID or CID # (*If available*): _____

Last Four Digits of Social Security Number: _____

Current County or Municipality of Incarceration: _____ Date of Magistrate Order: _____

SECTION II: PREVIOUS HISTORY

Has the defendant been determined to have a mental illness or to be a person with an intellectual disability within the last year?

Yes *No* *Unknown*

Date of Previous Written Report of Collected Information (*if applicable*): _____

Previous Mental Health and/or Intellectual Disability Information (*if available*):

SECTION III: CURRENT INFORMATION

Most Recent Diagnosis(es) and Date(s) (*if available*):

At time of the collection of information or as indicated on the jail screening form for suicide and medical/mental/developmental impairments, is the defendant acutely decompensated, suicidal, or homicidal according to self-report?

Yes- Circle Above *No* *Not Applicable- Reason* _____

Other relevant information pertaining to mental health and intellectual disability history and/or previous treatment or service recommendations:

Observations and Findings Based on Information Collected:

Defendant is a person who has a mental illness. Defendant is a person who has an intellectual disability.

There is clinical evidence to support the belief that the defendant may be incompetent to stand trial and should undergo a complete competency examination under Subchapter B, Chapter 46B, Code of Criminal Procedure.

Any appropriate or recommended treatment or service:

None of the above.

Procedures Used to Gather Information:

SECTION IV: INFORMATION OF PROFESSIONAL SUBMITTING FORM

Name, Credentials & Organization of Person Submitting Form: _____ Date of Submission: _____

This form and the contents herein may only be shared in accordance with Texas Health and Safety Code § 614.017 and Texas Code of Criminal Procedure article 16.22(f). This form and its contents are otherwise confidential and not subject to disclosure under Chapter 552 of the Government Code.

**COLLECTION OF INFORMATION FORM FOR
MENTAL ILLNESS AND INTELLECTUAL DISABILITY**
AUTHORITY: Texas Code of Criminal Procedure art. 16.22; Texas Health and Safety Code § 614.0032
Approved by the Texas Correctional Office on Offenders with Medical or Mental Impairments (TCOOMMI)

INSTRUCTIONAL GUIDELINES

This form is not to be confused or supplemented by the "Screening Form for Suicide and Medical/Mental/Developmental Impairments" as required by the Texas Commission on Jail Standards

Section I: DEFENDANT INFORMATION

- **Defendant Name** should be filled out by last name followed by first name.
- **Offense** information should include arresting offense information.
- **Date of Birth** and **last four digits of social security number** are to be obtained to assist in validating identity.
- **CARE Identification #** – *If available*, this number should be complimentary to the CCQ match.
- **SID or CID Number** – *If available*, this number should include the State Identification Number (SID) or the County Identification (CID) Number.
- List the **Current County** or **Municipality** of the current incarceration.
- **Date of Magistrate Order** should be the date the magistrate signed the order which initiates the timeframes for completing the collection of information (not later than 96 hours for a defendant in custody; not later than 30 days for a defendant not in custody).

Section II: PREVIOUS HISTORY

- **Has the defendant been determined to have a mental illness or to be a person with an intellectual disability within the last year?**
 - ***If Yes*** – The Magistrate ***is not required*** to order the interview and collection of other information if the defendant ***in the year proceeding*** the defendant's applicable date of arrest has been determined to have a mental illness or to be a person with an intellectual disability by the service provider that contracts with the jail to provide mental health or intellectual and developmental disability services, local mental health authority, local intellectual and developmental disability authority, or another mental health or intellectual disability expert described.
 - ***If No*** – Further collection of information under this form will be necessary for applicable defendants.
 - ***If Unknown*** – Further collection of information under this form *may* be necessary for applicable defendants.
- **Previous Mental Health and/or Intellectual Disability Information and Date** - *If available*, collect information regarding whether the defendant has a mental illness as defined by Section 571.003, Health and Safety Code, or is a person with an intellectual disability as defined by Section 591.003, Health and Safety Code, including, if applicable, information obtained from any previous assessment of the defendant and information regarding any previously recommended treatment.
Note: Include source of information. Examples are self-report, CARE or CCQ match, or clinical records available from local mental health authority of local intellectual developmental disability authority.

Section III: CURRENT INFORMATION

- **Most Recent Diagnosis(es) and Date(s)** - *If available*, include information here.
- **Is the client acutely (at time of written report of collected information or as indicated on the jail screening form for suicide and medical/mental/developmental impairments) decompensated, suicidal, or homicidal according to self-report?**
 - ***If Yes*** – select yes.
 - ***If No*** – select no.

This form and the contents herein may only be shared in accordance with Texas Health and Safety Code § 614.017 and Texas Code of Criminal Procedure article 16.22(f). This form and its contents are otherwise confidential and not subject to disclosure under Chapter 552 of the Government Code.

COLLECTION OF INFORMATION FORM FOR MENTAL ILLNESS AND INTELLECTUAL DISABILITY

AUTHORITY: Texas Code of Criminal Procedure art. 16.22; Texas Health and Safety Code § 614.0032
Approved by the Texas Correctional Office on Offenders with Medical or Mental Impairments (TCOOMMI)

- ***If Not Applicable*** – Indicate the reason why here.

Note: This information may be helpful to the magistrate or judge, as it will allow the magistrate or judge to know the severity of the defendant’s mental health status for prioritization purposes.

- **Other relevant information pertaining to mental health history and/or previous treatment or service recommendations** – Note: Examples may include the following:

- Previous competency examination results or outcome of examination results;
- Parole, Probation or Pre-Trial Supervision status;
- Military history is applicable to treatment history;
- If this section is not applicable, indicate as such.

- **Observations and Findings Based on Information Collected**– Select option as appropriate.

Note: **Any appropriate or recommended treatment or service** – Include whether the defendant warrants a competency examination, outpatient services, etc. Provide any recommendation for further assessment/evaluation by higher level clinical providers.

- **Procedures Used to Gather Information** – Include informational sources used to collect information. Examples may include: Sources of information such as, self-report, CARE or CCQ match, previous psychological evaluations, assessments or clinical records available from local mental health authority of local intellectual developmental disability authority. *An interview to prepare the written report of collected information for the purposes of this document may be gathered in the following ways: in person in the jail, by telephone, or through a telemedicine medical service or telehealth service.*

Section IV: INFORMATION OF PROFESSIONAL SUBMITTING FORM

- **Name, Credentials and Organization of Person Submitting Form** – Person completing the form along with his or her credentials, is to be listed here. Note: *This form is to be completed by the local mental health authority, local intellectual and developmental disability authority, or another qualified mental health or intellectual disability expert.*
- **Date of Submission** – Include the date the form is submitted to the Magistrate.

Note: Texas Code of Criminal Procedure art. 16.22(f) provides that this written report is confidential and not subject to disclosure under Chapter 552, Government Code, but may be used or disclosed as provided by article 16.22.

Additionally, Texas Health and Safety Code section 614.017 requires the exchange of information relating to a special needs offender or juvenile with a mental impairment between agencies to serve the purposes of continuity of care and services *regardless whether other state law makes that information confidential*. The term “agency” includes but is not limited to: A person with an agency relationship or contract with one of the following entities or individuals: Texas Department of Criminal Justice; Texas Commission on Jail Standards; community supervision and corrections departments and local juvenile probation departments; personal bond pretrial release offices established under Article 17.42, Code of Criminal Procedure; local jails regulated by the Texas Commission on Jail Standards; a municipal or county health department; hospital district; judge of this state with jurisdiction over juvenile or criminal cases; an attorney who is appointed or retained to represent a special needs offender, and/or the Health and Human Services Commission.

This form and the contents herein may only be shared in accordance with Texas Health and Safety Code § 614.017 and Texas Code of Criminal Procedure article 16.22(f). This form and its contents are otherwise confidential and not subject to disclosure under Chapter 552 of the Government Code.

1.1.3 16.22 Reports Are Required

16.22 reports are critical to proper case management. Early identification can affect case management in a variety of ways over the course of a criminal proceeding, including but not limited to the following:

- bail decisions;
- appointment of counsel;
- early involvement of local health provider (e.g., crisis stabilization, provision or continuation of treatment and services);
- charging decisions;
- diversion of the person from the criminal justice system;
- flagging potential incompetency issues or initiating incompetency proceedings;
- initiation of civil-commitment proceedings (with or without dismissing charges);
- consideration during punishment or as a basis for imposing treatment conditions as part of community supervision; and
- creating a record for future use and information sharing.

1.1.4 16.22 Reports Are Confidential

A written report submitted to a magistrate under article 16.22(a)(1)(B) is confidential and not subject to disclosure under Chapter 522 of the Texas Government Code but may be used or disclosed as provided by article 16.22. [Tex. Code Crim. Proc. art. 16.22\(f\)](#).

1.2 What a 16.22 Report Is Not

A 16.22 report is not a diagnosis of MI or ID and neither the interview nor the report need to be completed by a licensed medical or mental health professional. This is a common misconception and one that may make magistrates hesitant to order a 16.22 interview. *See* Intercept 2, Part I, section 2 of this Bench Book for information on who may perform an interview. Further, a magistrate does not need evidence that the person has been previously diagnosed with MI or ID before the magistrate may order a 16.22 interview.

Legislative Change



H.B. 601 (86th Reg. Sess. (2019)) amended article 16.22 to clarify that the appropriate expert, as directed by a magistrate, regarding a defendant's potential MI or ID must "interview" the defendant, collect related information, and prepare a "written report."

Thus, the term "assessment" is no longer used in the statute. The bill also removed the reference to the preparation of a "written assessment" and replaced that language with "written report."

1.2.1 A 16.22 Interview Is NOT a Full Competency Evaluation

A 16.22 interview should not be confused with forensic evaluations in Chapters 46B (Incompetency to Stand Trial)⁵² and 46C (Insanity Defense) of the Texas Code of Criminal Procedure.

The type of evaluation that is most frequently confused with a 16.22 interview is a competency examination under Chapter 46B of the Texas Code of Criminal Procedure. Under Chapter 46B, a person is incompetent to stand trial if the person does not have (1) sufficient present ability to consult with the person's lawyer with a reasonable degree of rational understanding; or (2) a rational as well as factual

⁵² See Intercept 3, section 7 of this Bench Book for procedures related to competency under Chapter 46B of the Texas Code of Criminal Procedure.

understanding of the proceedings against the person. [Tex. Code Crim. Proc. § 46B.003\(a\)](#).

A 16.22 interview may flag the need for a full competency evaluation under Chapter 46B: “If evidence suggesting the defendant may be incompetent to stand trial comes to the attention of the court, the court on its own motion shall suggest that the defendant may be incompetent to stand trial.” [Tex. Code Crim. Proc. § 46B.004\(b\).28](#).⁵³ However, the court may have reasonable cause to believe that a person has MI or ID but not have evidence suggesting that the person may be incompetent to stand trial.

A Person Can Have MI or ID and Still be Competent Under Chapter 46B

It is important to understand that a magistrate may receive information that may not suggest that a person is incompetent to stand trial under Chapter 46B of the Texas Code of Criminal Procedure, but that may suggest that the person has a MI or ID. Such a condition may not render the person incompetent to stand trial, but it may warrant special consideration and management of the person’s criminal case.

1.2.2 A 16.22 Interview Is NOT the Mandatory Jail Screening

A 16.22 interview is not an “approved mental disabilities/suicide prevention screening instrument” under Texas Administrative Code, Title 37, Part 9, Chapter 273, section 273.5, which must be completed by a jail employee for all inmates immediately upon intake as discussed in Intercept 2, Part I, section 5.1.3 of this Bench Book.

Legislative Change



H.B. 601 (86th Reg. Sess. (2019)) continued efforts from the previous legislative session to use appropriate language in the codes. The bill added “developmental disability” to accompany various references to mental illness and intellectual disability in articles 16.22 and 17.032 of the Texas Code of Criminal Procedure. Section 511.0085 of the Texas Government Code, as amended, includes a reference to intellectual disability in addition to mental illness as it relates to compliance by the jail regarding screening and assessment protocols for early identification.

1.2.3 A 16.22 Interview Is NOT a Full Clinical Assessment

A 16.22 interview is not an assessment under Texas Administrative Code, Title 25, Part I, Chapter 441, Subchapter A, section 441.101, which contemplates a more rigorous and ongoing clinical evaluation for purposes of developing a treatment plan and measuring progress.

2. Who May Perform a 16.22 Interview and Collection of Information

2.1 Article 16.22 Requirements

The statute provides that the interview and collection of information must be performed by:

- the service provider that contracts with the jail to provide mental health or IDD services,

⁵³ Note that a competency examination may not be performed until the case is filed with the trial court. See [Tex. Code Crim. Proc. art. 46B.004](#).

- the LMHA,
- the LIDDA, or
- another qualified mental health or IDD expert.

Tex. Code Crim. Proc. art. 16.22(a)(1).

Legislative Change



H.B. 601 (86th Reg. Sess. (2019)) amended article 16.22(a)(1) of the Texas Code of Criminal Procedure authorizing the service provider that contracts with the jail to provide mental health or IDD services to perform the interview and collection of information under that subsection. The bill also added subsection 16.22(a-4) providing that a 16.22 interview may be conducted in person in the jail, by telephone, or through a telemedicine medical service or telehealth service.

2.2 Article 16.22 Does Not Define “Another Qualified Mental Health or Intellectual and Developmental Disability Expert”

Article 16.22 does not define “another qualified mental health or intellectual and developmental disability expert” either expressly or by reference or incorporation. Definitions of other similar terms may offer guidance but note that they are not expressly incorporated into article 16.22. A discussion of those terms follows.

2.2.1 QMHP-CS

- 25 Texas Administrative Code section 412.303 defines “QMHP-CS” as a person who works or provides services for a LMHA/LBHA or provider as an employee, contractor, intern, or volunteer, who:
 - is credentialed as a QMHP-CS;
 - has demonstrated and documented competency in the work to be performed; and
 - has a bachelor’s degree in psychology, social work, medicine, nursing, rehabilitation, counseling, sociology, human growth and development, physician assistant, gerontology, special education, educational psychology, early childhood education, or early childhood intervention;
 - is a registered nurse; or
 - completes an alternative credentialing process as determined by the LMHA or MCO.

25 Tex. Admin. Code § 412.303.

2.2.2 Non-physician Mental Health Professional

Section 571.003(15) of the Texas Health and Safety Code defines “non-physician mental health professional” as a licensed professional. Examples include:

- psychologist,
- registered nurse,
- clinical social worker, or
- licensed professional counselor.

2.2.3 Qualified Intellectual Disability Professional

Title 25, section 416.78(18) of the Texas Administrative Code adopts the definition of a qualified intellectual disability professional in 42 Code of Federal Regulations (CFR) section 483.430(a). The CFR

defines a “qualified intellectual disability professional” as one who:

- has at least one year of experience working directly with persons with ID or other developmental disabilities; and
- is one of the following:
 - a doctor of medicine or osteopathy;
 - a registered nurse or
 - an individual who holds at least a bachelor’s degree described in CFR 483.430(b)(5).

42 CFR § 483.430.

2.3 “Qualified Professional”

For simplicity, this Bench Book uses the term “qualified professional” to describe a person who may perform an interview under article 16.22.

Not an “Expert” as that Term Is Typically Used

The letter and spirit of article 16.22 suggest that the person who performs a 16.22 interview need not qualify as an “expert” as that term is used in other contexts, such as article 46B.022 (Competency Evaluation) or 46C.102 (Insanity Evaluation) of the Texas Code of Criminal Procedure, or under the Texas Rules of Evidence and interpreting case law.

Legislative Change



H.B. 601 added subsection 16.22(a-4) providing that a 16.22 interview may be conducted in person in the jail, by telephone, or through a telemedicine medical service or telehealth service. 86th Reg. Sess. (2019).

3. The Standard for Ordering a 16.22 Interview

3.1 Reasonable Cause

The magistrate must determine whether there is reasonable cause to believe that the person has MI or ID. Magistrates might consider requesting the TCJS mandatory jail screening form if it was not included with the 16.22 notice. See [Tex. Health & Safety Code 614.017\(a\)\(2\)](#) (requiring disclosure of such information for purposes of continuity of care and services). Note again that a specific diagnosis is not required. See Bench Cards at the end of Intercept 2, Part I of this Bench Book for information on observations that indicate a defendant may have a MI or ID.

3.1.1 If Reasonable Cause Is NOT found, a 16.22 Interview Is Not Required

If the magistrate determines that there is not reasonable cause, the magistrate is not required to order an interview. But note that jail conditions frequently trigger decompensation of mental health conditions, so additional 16.22 interviews may be necessary over time.

Substance Use

Be aware that, because many persons with MI also use substances, the need for an interview may not come to light until the person is sober or has detoxed. Each county jail's health service plan should include a detoxification protocol for supporting withdrawal from alcohol, opioids, benzodiazepines, and other commonly used substances, in conformance with current national standards.⁵⁴

3.1.2 If Reasonable Cause Is Found, a 16.22 Interview Is Required

If the magistrate determines that there is reasonable cause, the magistrate must order a qualified professional to (1) interview the defendant and otherwise collect information regarding whether the person has MI or ID and (2) provide to the magistrate a written report of the interview and other information collected on the TCOOMMI-approved form. [Tex. Code Crim. Proc. art. 16.22\(a\)\(1\)](#).

Exception: If reasonable cause is found, a magistrate need not order an interview and collection of other information if the defendant in the year preceding the defendant's applicable date of arrest has been determined to have a MI or to be a person with an ID by the service provider that contracts with the jail to provide mental health or IDD services, the LMHA, the LIDDA, or another qualified mental health or IDD expert.

In the event of an exception, the magistrate may proceed with the results of the prior interview captured in the previous written report. [Tex. Code Crim. Pro. Art. 16.22\(a\)\(2\)](#). A magistrate, however, is not prohibited from ordering a new interview and collection of information.

Article 16.22 Does Not Limit When the Magistrate May Order an Interview

Because the statute does not expressly limit when the magistrate may order an interview, article 16.22 suggests that the magistrate may determine whether to order an interview at any time—during magistration, arraignment, or any other time the magistrate receives credible information suggesting MI or ID. This is important to note, because jail conditions and the stress of criminal proceedings may cause a person to decompensate over time and demonstrate signs of MI that were not initially present.

4. Who Pays for an Interview and Collection of Information

If a magistrate orders a LMHA, LIDDA, or another qualified mental health or IDD expert to conduct an interview or collect information under article 16.22(a)(1), the commissioners court for the county in which the magistrate is located must reimburse the respective authority or expert for the cost of performing those duties. [Tex. Code Crim. Proc. art. 16.22\(a-1\)](#).

The amount of reimbursement depends on whether the commissioners court adopts a fee schedule authorized in article 16.22(a-2). If so, it must consider the generally accepted reasonable cost in that county of performing the duties described by article 16.22(a)(1). The fee schedule must also be adopted in a public hearing and periodically reviewed by the commissioners court.

- If the commissioners court adopts a fee schedule described by article 16.22(a-2), the amount of reimbursement is dictated by that fee schedule.
- If the cost of performing the duties described by article(a)(1) exceeds the amount provided by the applicable fee schedule, the authority or expert who performed the duties may request that the judge who has jurisdiction over the underlying offense determine the reasonable amount

⁵⁴ University of Texas School of Law Civil Rights Clinic, *Preventable Tragedies: How to Reduce Mental Health Related Deaths in Texas Jails 3* (November 2016).

for which the authority or expert is entitled to be reimbursed. That amount must be determined no later than the 45th day after the date of the request and may not be less than the amount provided by the fee schedule.

- If the commissioners court has not adopted a fee schedule, the authority or expert may request that the judge who has jurisdiction over the underlying offense determine the reasonable amount of reimbursement. Such determination must be made no later than the 45th day after the date of the request.

Tex. Code Crim. Pro. Art. 16.22(a-1), (a-2), (a-3).

Note: This reimbursement is distinct from the reimbursement required under article 16.22(a)(1)(B)(3).

Legislative Change



H.B. 601 (86th Reg. Sess. (2019)) amended article 16.22 requiring the commissioners court for the county in which the magistrate is located to reimburse the respective authority or expert for the cost of performing the duties under article 16.22(a)(1) of the Texas Code of Criminal Procedure (interview, collection of information, and written report).

5. Types of Information that Can Prompt a Magistrate to Order a 16.22 Interview

5.1 Notice from Sheriff or Jailer of Possible MI or ID

For defendants held on Class B misdemeanors or higher,⁵⁵ sheriffs and municipal jailers must provide written or electronic notice of credible information that may establish reasonable cause to believe that a defendant is a person with MI or ID. [Tex. Code Crim. Proc. art. 16.22\(a\)\(1\)](#).

5.1.1 The Notice Must Include

The notice must include any information related to the sheriff's or jailer's determination, such as:

- information regarding the defendant's behavior immediately before, during, and after the defendant's arrest; and
- the results of any previous assessment, if applicable (note that the statute still uses the term "assessment" in this subsection, but could refer to a previous 16.22 interview and collection of information).

[Tex. Code Crim. Proc. art. 16.22\(a\)\(1\)](#).

The sheriff or jailer may include with the notice other documents containing related information, such as the TCJS-mandated screening form discussed at section 5.1.3 below.

5.1.2 Deadline for Providing Notice

The sheriff or jailer must provide notice to the magistrate within 12 hours of receiving the credible information. [Tex. Code Crim. Proc. art. 16.22\(a\)\(1\)](#).

⁵⁵ The 85th Texas Legislature passed two bills in 2017 amending article 16.22. S.B. 1326 modified subsection (a)(1) by (1) adding municipal jailers and (2) limiting the notice requirement to defendants held on Class B misdemeanors and higher. S.B. 1849 (the Sandra Bland Act) made no such limitation on the notice requirement. There was disagreement among magistrates regarding whether these bills could be harmonized, and if so, how. See [Tex. Gov't Code § 311.025\(b\)](#). However, the 86th Texas Legislature passed H.B. 4170 in 2019, which reenacted article 16.22 for purposes of Section 43, Article III of the Texas Constitution. As reenacted, the notice requirement in article 16.22(a)(1) is limited to defendants in custody for an offense punishable as a Class B misdemeanor or higher. Note that nothing expressly prohibits an interview of persons charged with Class C misdemeanors. Indeed, some jurisdictions such as Burnet County include defendants with such charges in their agreement with the LMHA.

Duration of Article 16.22 Sheriff/Jailer Notice Requirement

Article 16.22 does not specify the duration of this notice requirement. Rather, it states broadly that the sheriff or jailer must provide notice within 12 hours when “the sheriff or municipal jailer [has] custody of a defendant for an offense punishable as a Class B misdemeanor or any higher category of offense” In the absence of an express limitation, the requirement should be read as extending beyond booking and magistration so that a sheriff or jailer must provide notice anytime he or she receives credible information under this provision. See [Tex. Code Crim. Proc. art. 16.22\(a\)\(1\)](#). This includes decompensation while in custody.

5.1.3 Possible Sources of “Credible Information”

5.1.3a Mandatory Screening of Inmates for Suicide and MI and ID

The Texas Commission on Jail Standards (TCJS) requires that the TCJS-approved mental disabilities/suicide prevention screening instrument must be completed immediately for all inmates admitted ([see page 96 of this Bench Book](#)). That screening is part of a mental disabilities/suicide prevention plan that all sheriffs and operators must develop and implement to address various statutorily enumerated principles and procedures.⁵⁶ See [37 Tex. Admin. Code § 273.5](#).

⁵⁶ The owner/operator of each facility must also provide medical, mental, and dental services in accordance with the approved health services plan, which may include, but may not be limited to, the services of a licensed physician, professional and allied health personnel, hospital, or similar services. [37 Tex. Admin. Code § 273.1](#).

Screening Form for Suicide and Medical/Mental/Developmental Impairments

County:	Date and Time:	Name of Screening Officer:		
Inmate's Name:	Gender:	DOB:	If female, pregnant? Yes <input type="checkbox"/> No <input type="checkbox"/> Unknown <input type="checkbox"/>	
Serious injury/hospitalization in last 90 days? Yes <input type="checkbox"/> No <input type="checkbox"/> If yes, describe:				
Currently taking any prescription medications? Yes <input type="checkbox"/> No <input type="checkbox"/> If yes, what:				
Any disability/chronic illness (diabetes, hypertension, etc.) Yes <input type="checkbox"/> No <input type="checkbox"/> If yes, describe:				
Does inmate appear to be under the influence of alcohol or drugs? Yes <input type="checkbox"/> No <input type="checkbox"/> If yes, describe:				
Do you have a history of drug/alcohol abuse? If yes, note substance and when last used				

*Do you think you will have withdrawal symptoms from stopping the use of medications or other substances (including alcohol or drugs) while you are in jail? If yes, describe

*Have you ever had a traumatic brain injury, concussion, or loss of consciousness? Yes No If yes, describe:

***If yes, Notify Medical or Supervisor Immediately**
Place inmate on suicide watch if Yes to 1a-1d or at any time jailer/supervisor believe it is warranted

	YES	NO	"Yes" Requires Comments
IF YES TO 1a, 1b, 1c, or 1d BELOW, NOTIFY SUPERVISOR, MAGISTRATE, AND MENTAL HEALTH IMMEDIATELY			
Is the inmate unable to answer questions? If yes, note why, notify supervisor and place on suicide watch until form completed.			
1a. Does the arresting/transporting officer believe or has the officer received information that inmate may be at risk of suicide?			
1b. Are you thinking of killing or injuring yourself today? If so, how?			
1c. Have you ever attempted suicide? If so, when and how?			
1d. Are you feeling hopeless or have nothing to look forward to?			

IF YES TO 2-12 BELOW, NOTIFY SUPERVISOR AND MAGISTRATE. Notify Mental Health when warranted			
2. Do you hear any noises or voices other people don't seem to hear?			
3. Do you currently believe that someone can control your mind or that other people can know your thoughts or read your mind?			
4. Prior to arrest, did you feel down, depressed, or have little interest or pleasure in doing things?			
5. Do you have nightmares, flashbacks or repeated thoughts or feelings related to PTSD or something terrible from your past?			
6. Are you worried someone might hurt or kill you? If female, ask if they fear someone close to them.			
7. Are you extremely worried you will lose your job, position, spouse, significant other, custody of your children due to arrest?			
8. Have you ever received services for emotional or mental health problems?			
9. Have you been in a hospital for emotional/mental health in the last year?			
10. If yes to 8 or 9, do you know your diagnosis? If no, put "Does not know" in comments.			
11. In school, were you ever told by teachers that you had difficulty learning?			
12. Have you lost / gained a lot of weight in the last few weeks without trying (at least 5lbs.)?			

IF YES TO 13-16 BELOW, NOTIFY SUPERVISOR, MAGISTRATE, AND MENTAL HEALTH IMMEDIATELY			
13. Does inmate show signs of depression (sadness, irritability, emotional flatness)?			
14. Does inmate display any unusual behavior, or act or talk strange (cannot focus attention, hearing or seeing things that are not there)?			
15. Is the inmate incoherent, disoriented or showing signs of mental illness?			
16. Inmate has visible signs of recent self-harm (cuts or ligature marks)?			

Additional Comments (Note CCQ Match here):

Magistrate Notification Date and Time: Electronic or Written (Circle)	Mental Health Notification Date and Time:	Medical Notification Date and Time:
Supervisor Signature, Date and Time:		

5.1.3b Mandatory Continuity of Care Query (CCQ)

With limited exceptions, every jail is required to conduct a CCQ check on each inmate upon intake into the jail.⁵⁷ The CCQ is originated through the Department of Public Safety's Texas Law Enforcement Telecommunications System, which initiates a data exchange with the HHSC's Clinical Management for Behavioral Health Services system to determine if the inmate has previously received state mental healthcare. [37 Tex. Admin. Code § 273.5](#).

CCQ Check Does Not Include LIDDA or SSLC Services

Note that a CCQ check will not reflect whether a person has received LIDDA or SSLC services.⁵⁸ Thus, if a person is suspected of having ID, contact the LIDDA to determine whether the person has received or is receiving services. In addition to providing information to support ordering a 16.22 interview, the person's case coordinator may be able to recommend appropriate treatment of the person and help to develop a case-management plan.

5.1.3c Mandatory Prescription Review

TCJS requires that a qualified medical professional review as soon as possible any prescription medication a prisoner is taking when the prisoner is taken into custody. [Tex. Gov't Code § 511.009\(d\)](#); [37 Tex. Admin. Code Ch. 273.2\(12\)](#).

Continuing Medication is Critical to Continuity of Care

Continuing a person's prescription medication is critical to preventing mental health deterioration. Intake officials should consult the person, family members, LMHA/LBHA, or a prior provider regarding current medications. Not all medications may be available in jail due to costs, availability, and concerns regarding possible abuse.

Jails generally do not accept prescriptions provided by family members. However, it is not uncommon for family members to communicate mental health diagnoses with the jail, magistrate, or bond offices. This information may be considered, and the magistrate should order an interview (or check for prior interviews) if the information is credible.

5.2 Notice from Another Source

If the magistrate receives written or electronic notice of credible information that may establish reasonable cause to believe that a person brought before the magistrate has MI or ID, the magistrate must conduct proceedings under article 16.22 or bond proceedings under article 17.032, as appropriate. [Tex. Code Crim. Proc. art. 15.17\(a-1\)](#).

5.3 When the Magistrate Observes Behavior Suggesting MI or ID

Although not expressly provided in the statute, the spirit of the statutory scheme suggests that the magistrate should order an interview upon the magistrate's own observations of behavior that

⁵⁷ Municipal jails that are operated by the local government do not have access to the CCQ because DPS cannot grant access to jails that do not operate under TCJS (note that jail standards do apply to privately operated municipal jails but not to municipal jails operated by the local government). As a result, magistrates at some municipal jails do not know whether an inmate has previously received state mental healthcare unless that information comes from the inmate, defense counsel, or another source.

⁵⁸ The 86th Texas Legislature provided rider funding to HHSC to incorporate IDD service history into the CCQ system. Future updates to this Bench Book will incorporate information about progress made implementing these changes to the CCQ system.

establishes reasonable cause to believe that a person has MI or ID, such as during magistration,⁵⁹ a probable cause hearing, or arraignment.

6. When a Defendant Refuses to Submit to an Interview

If the defendant fails or refuses to submit to the interview and collection of other information as required under article 16.22(a)(1), the magistrate may order the person to submit to an examination in a jail or in another place determined to be appropriate by the LMHA or LIDDA for a reasonable period not to exceed 72 hours.⁶⁰ [Tex. Code Crim. Proc. art. 16.22\(a\)\(3\)](#).

When a Person Refuses to be Interviewed

Some example strategies for obtaining an interview and collection of other information from an unwilling person include:

- requesting the appropriate personnel to contact the person to discuss noncompliance, such as the:
 - LMHA, LIDDA, other mental health or ID provider,
 - case manager, or
 - peace officer;
- ordering the person to appear in court to discuss noncompliance; or
- ordering an emergency detention under Chapter 573 of the Texas Health and Safety Code as described in Intercept 1, section 2 of this Bench Book, if appropriate.

7. What to Do with the Written Report

7.1 The Magistrate

7.1.1 When the Qualified Professional Must Submit the Report to the Magistrate

Unless good cause is shown, once the magistrate orders the interview and collection of other information, the qualified professional must submit a written report of an interview and other information collected to the magistrate:

- within 96 hours if the person is in jail; or
- within 30 days if the person has been released from custody;

[Tex. Code Crim. Proc. art. 16.22\(b\)](#).

7.1.2 The Magistrate Must Send Copies

Regardless of whether the interview and collection of information indicate MI or ID, the magistrate must send copies of the written report to the:

- defense counsel;

⁵⁹ “Magistration” is not a statutorily defined term but is a term that is widely used in the criminal justice system. It refers to the event in which the magistrate performs the duties set forth in article 15.17 of the Texas Code of Criminal Procedure after the arrest of an individual. It is also referred to as an “initial appearance” and “15.17 warnings.” Magistration is not an arraignment. An arraignment occurs when formal charges are read to the defendant and the defendant enters a plea.

⁶⁰ The LMHA or LIDDA is entitled to reimbursement from the county for mileage and per diem expenses for transporting the defendant. [Tex. Code Crim. Proc. art. 16.22\(a\)\(3\)](#).

- prosecutor; and
- the trial court with jurisdiction.⁶¹

Tex. Code Crim. Proc. art. 16.22(b-1).

Note: Effective September 1, 2019, upon receipt of the written report from the magistrate, the trial court may, among other things, if the offense charged does not involve an act, attempt, or threat of serious bodily injury to another person, release the defendant on bail while charges against the defendant remain pending and enter an order transferring the defendant to the appropriate court for court-ordered outpatient mental health services under Chapter 574 of the Texas Health and Safety Code. [Tex. Code Crim. Proc. art. 16.22\(c\)\(5\)](#).

Multiple Interviews May Be Necessary

Depending on an inmate’s behavior, multiple orders for an interview and collection of other information may be necessary over the course of a criminal case. Consider leaving a copy of the written report in the person’s inmate file, along with the TCJS mandatory inmate screening form. See [37 Tex. Admin. Code § 273.4](#) (governing maintenance of inmate health records). Note that nothing expressly prohibits the trial court from ordering additional interviews, if appropriate.

7.2 Reporting the Number of Written Reports to OCA

In 2019, the Legislature tasked the Texas Judicial Council with adopting rules to require the reporting of the number of written reports provided to a court under article 16.22.⁶² [Tex. Code Crim. Proc. art. 16.22\(e\)](#). Prior law required the magistrate to submit to OCA the number of written reports provided to a court. Because magistrates had no formal mechanism of reporting to OCA, legislation was needed.

Until the Texas Judicial Council adopts new rules, the magistrate should send the report to the custodian of the district or county court records—the district clerk or county clerk—for inclusion in the defendant’s case file. The number of written reports will be captured from district and county courts on Judicial Council Monthly District and County Court Activity Reports, submitted by district clerks and county clerks.

Please note that OCA requires only the 16.22 written report (as of the writing of this Bench Book, the form uses the old term “assessment”) and NOT the mandatory TCJS jail screening form (see page 96 of this Bench Book).

Legislative Change



H.B. 601 and S.B. 562 (86th Reg. Sess. (2019)) amended article 42.09 of the Texas Code of Criminal Procedure to require a written report provided to a court under Article 16.22(a)(1)(B) to accompany a defendant transferred by a county to the Texas Department of Criminal Justice (TDCJ) in the pen packet. In addition, a copy of any mental health records, mental health screening reports, or similar information must be delivered to TDCJ as well.

⁶¹ If the case has not been filed when the magistrate receives the written report, the magistrate must hold the report and send a copy to the trial court once the case is filed. However, magistrates often do not receive notice when the case is filed, which makes this requirement a challenge. A related issue is that magistrates who are municipal judges without authority to appoint attorneys are likely unable to meet the requirement to provide a copy to defense counsel.

⁶² H.B. 601, 86th Reg. Sess. (2019). Note that article 16.22(e) requires reporting of the number of written reports “provided to a court under subsection (a)(1)(B).” That provision requires an expert to provide a written report of the interview to the magistrate. Article 16.22(b-1) requires the magistrate to provide copies of the written report to the trial court.

Other Considerations

Promptly appoint counsel. Consider appointing counsel with specialized MI or ID legal training.

Court-ordered services. Release the defendant on bail while charges against the defendant remain pending and enter an order transferring the defendant to the appropriate court for court-ordered outpatient mental health services under Chapter 574 of the Texas Health and Safety Code (if the offense charged does not involve an act, attempt, or threat of serious bodily injury to another person). [Tex. Code Crim. Proc. art. 16.22\(c\)\(5\)](#).

Note that the only instance in which a criminal court has jurisdiction to order civil commitment is following an incompetency determination under Texas Code of Criminal Procedure Chapter 46B, Subchapter E (see Intercept 3, section 7 of this Bench Book). Otherwise, only a court with probate jurisdiction may order commitment (see Intercept 0, section 3 of this Bench Book). See also [Tex. Health & Safety Code § 574.008\(a\)](#); [Tex. Code Crim. Proc. arts. 46B.101-103](#).

Keep a record of the written report. Ensure that a copy of the written report is kept in a sealed court file for potential future use and for purposes of OCA reporting (see article 16.22(f) for confidentiality of written reports submitted to a magistrate).

8. Information Sharing Is Mandatory

8.1 Considerable confusion has surrounded the issue of sharing personal health information in proceedings involving persons who may have MI or ID. This subsection identifies some of the key state-law provisions governing that issue.

8.2 Information Regarding Special Needs Offenders

State law requires that agencies share information for purposes of continuity of care and services for “special needs offenders,” which includes individuals:

- for whom criminal charges are pending; or
- who, after conviction or adjudication, are in custody or under any form of criminal justice supervision.

[Tex. Health & Safety Code § 614.017\(a\), \(c\)\(2\)](#).

8.3 What an Agency Is Required to Do

Specifically, an agency must:

- accept information relating to a special needs offender or a juvenile with a mental impairment that is sent to the agency **to serve the purposes of continuity of care and services** regardless of whether other state law makes that information confidential; and
- disclose information relating to a special needs offender or a juvenile with a mental impairment, including information about the offender’s or juvenile’s identity; needs; treatment; social, criminal, and vocational history; supervision status and compliance with conditions of supervision; and medical and mental health history, **if the disclosure serves the purposes of continuity of care and services.**

[Tex. Health & Safety Code § 614.017\(a\)](#).

8.4 Agencies Must Safeguard Confidentiality

An agency must manage confidential information accepted or disclosed under this section prudently to maintain, to the extent possible, the confidentiality of that information. A person commits an offense if

the person releases or discloses confidential information obtained under section 614.017 for purposes other than continuity of care and services, except as authorized by other law or by the consent of the person to whom the information relates. [Tex. Health & Safety Code § 614.017\(d\), \(e\)](#).

8.5 Not for Use as Evidence

Information obtained under this section may not be used as evidence in any juvenile or criminal proceeding, unless obtained and introduced by other lawful evidentiary means. [Tex. Health & Safety Code § 614.017\(b\)](#).

8.6 Agencies Required to Comply

An “agency” includes any of the following, a person with an agency relationship with one of the following, and a person who contracts with one or more of the following:

- the Texas Department of Criminal Justice and the Correctional Managed Health Care Committee;
- the Board of Pardons and Paroles;
- the Department of State Health Services;
- the Texas Juvenile Justice Department;
- the Department of Assistive and Rehabilitative Services;
- the Texas Education Agency;
- the Texas Commission on Jail Standards;
- the Department of Aging and Disability Services;
- the Texas School for the Blind and Visually Impaired;
- community supervision and corrections departments and juvenile probation departments;
- personal bond pretrial release offices established under article 17.42 of the Texas Code of Criminal Procedure;
- jails regulated by the Commission on Jail Standards;
- a municipal or county health department;
- a hospital district;
- a judge of this state with jurisdiction over juvenile or criminal cases;
- an attorney who is appointed or retained to represent a special needs offender or a juvenile with a mental impairment;
- the Health and Human Services Commission;
- the Department of Information Resources;
- the Bureau of Identification and Records of the Department of Public Safety, for the sole purpose of providing real-time, contemporaneous identification of individuals in the Department of State Health Services client data base; and
- the Department of Family and Protective Services.

[Tex. Health & Safety Code § 614.017\(c\)\(1\)](#).

8.7 Exempt from the Texas Medical Records Privacy Act (TMRPA)

TMRPA, the state law governing privacy of medical records, expressly excludes an agency described by section 614.017 (set forth above) with respect to the disclosure, receipt, transfer, or exchange of medical and health information and records relating to individuals in the custody of an agency or in community supervision.⁶³ [Tex. Health & Safety Code § 181.057](#).

⁶³ Note that pre-booking diversion programs might not be included in this exemption if the individual is not in the custody of an agency or in community supervision.

16.22 Report

NOVEMBER 2019

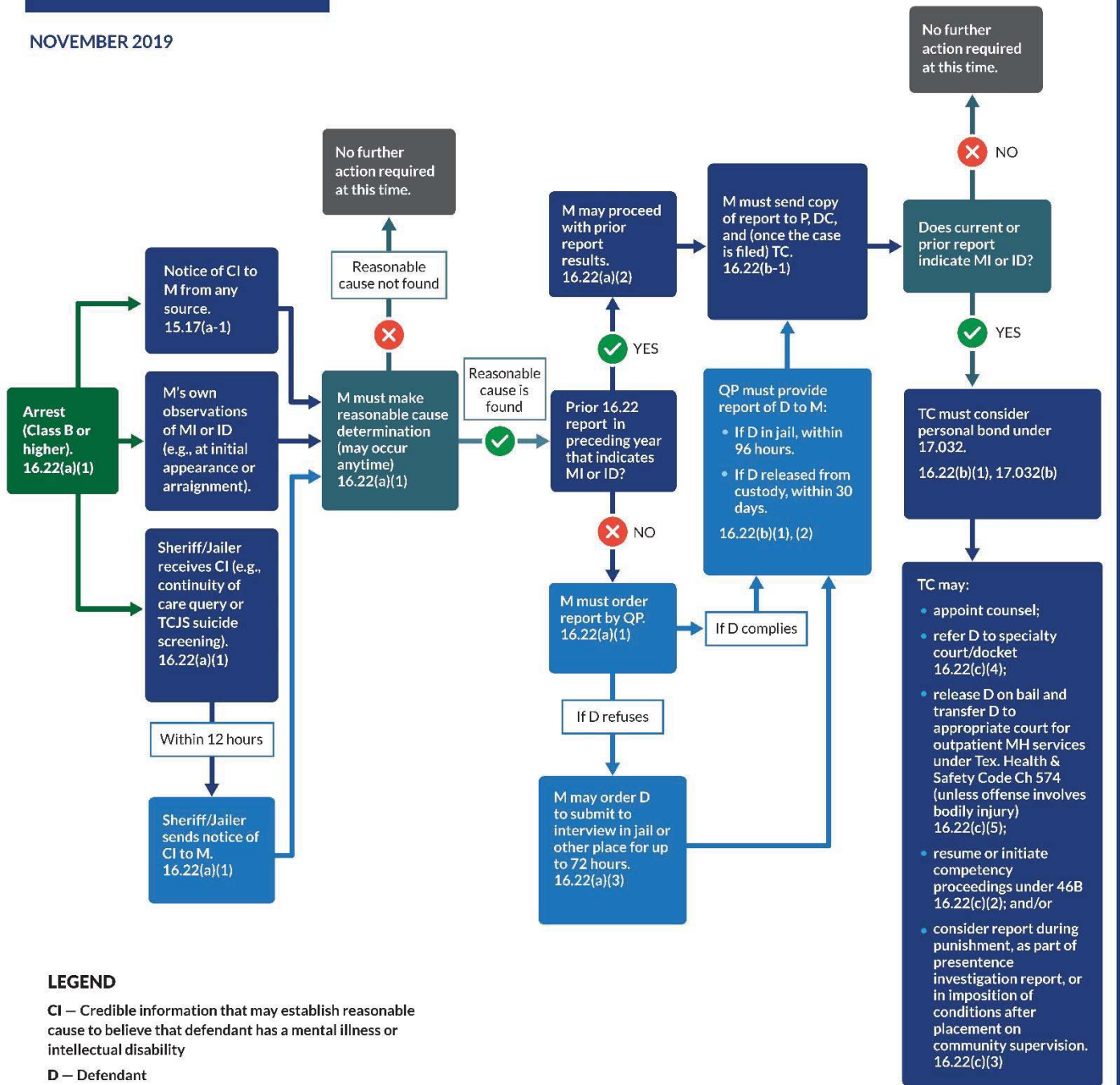

LEGEND

CI – Credible information that may establish reasonable cause to believe that defendant has a mental illness or intellectual disability

D – Defendant

DC – Defense counsel

ID – Intellectual disability

M – Magistrate

MI – Mental illness

P – Prosecutor

QP – Qualified professional (service provider that contracts with the jail to provide mental health or IDD services, LMHA, LIDDA, or another qualified mental health or IDD expert)

TC – Trial court

Unless otherwise noted, all citations are to the Texas Code of Criminal Procedure

Information to Assist with a Reasonable Cause Determination for ID

An individual with ID will have significant limitations both in intellectual functioning and in adaptive behavior.

- Deficits in **intellectual functioning**:
 - reasoning
 - problem solving
 - planning
 - abstract thinking
 - judgment
 - academic learning
 - experiential learning

- Deficits in **adaptive functioning**:
 - communication
 - social skills
 - personal independence at home or in community settings
 - school or work functioning

Further examples of adaptive skills that might be affected by ID are as follows:

Conceptual	Social	Practical
<ul style="list-style-type: none"> ■ Receptive and expressive language ■ Reading and writing ■ Money concepts ■ Self-direction 	<ul style="list-style-type: none"> ■ Interpersonal Responsibility ■ Self-esteem ■ Gullibility (likelihood of being tricked or manipulated) ■ Naiveté ■ Following rules ■ Obeying laws ■ Avoiding victimization 	<ul style="list-style-type: none"> ■ Personal activities of daily living such as eating, dressing, mobility, and using the restroom ■ Instrumental activities of daily living such as preparing meals, taking medication, using the telephone, managing money, using transportation, and doing housekeeping activities

American Psychiatric Association (2013). Diagnostic and Statistical Manual of Mental Disorders (5th ed.). Arlington, VA: Author; *see also* American Association on Intellectual and Developmental Disabilities, "Frequently Asked Questions on Intellectual Disability and the AAIDD Definition," available at https://aidd.org/docs/default-source/sis-docs/aiddfaqonid_template.pdf?sfvrsn=9a63a874_2.

Judges' Guide to Mental Illnesses in the Courtroom

OBSERVATIONS THAT INDICATE A DEFENDANT MAY HAVE A MENTAL ILLNESS

When Mental Illness Seems to be a Factor, Consider:

Prevalence:

- **Serious Mental Illness:** 17% of adults booked into jails (31% of women; 15% of men)
- **Substance Use Disorder:** 65% of adults in U.S. corrections systems
- **Co-Occurring Mental Illness/Substance Use Disorder:** 72% of adults with serious mental illnesses in jail also had co-occurring substance use disorders

Contextualizing Observations: *While these categories of observation are provided to alert judges that an individual may have a mental illness that requires different judicial action and/or attention by a mental health professional, they are not definitive signs of mental illness. Certain contextual elements are important to remember:*

- Appearing in court is an anxiety-provoking experience for most people.
- Individuals may not be prepared to navigate a system as complex and demanding as the criminal justice system.
- Individuals may bring to court skills that have allowed them to survive in their communities but are poor fits for interacting with the court (e.g., toughness, argumentativeness, silence).

Categories of Observation: <i>Do you see something in one of the following areas <u>that does not make sense</u> in the court context?</i>	Courtroom Observations: <i>Examples of how behaviors in the observational areas can indicate that the individual may have a mental illness:</i>
<p>Appearance: Age, hygiene, attire, ticks/twitches</p>	<ul style="list-style-type: none"> • Looks older/younger than the listed date of birth • Wears inappropriate attire (e.g., multiple layers of clothing in the summertime) • Trembles or shakes, is unable to sit or stand still
<p>Cognition: Understanding/appreciation of situation, memory, concentration</p>	<ul style="list-style-type: none"> • Does not understand where s/he is • Seems confused or disoriented • Has gaps in memory of events • Answers questions inappropriately
<p>Attitude: Cooperativeness, appropriate participation in court hearing</p>	<ul style="list-style-type: none"> • Stays distant from attorney or bench • Acts belligerent or disrespectful • Is not attentive to court proceedings
<p>Affect/Mood: Eye contact, outbursts of emotion/indifference</p>	<ul style="list-style-type: none"> • Does not make eye contact with judge or court staff • Appears sad/depressed, or too high-spirited • Switches emotions abruptly • Seems indifferent to severity of proceedings
<p>Speech: Pace, continuity, vocabulary <i>(Note: Can this be explained by discomfort with English language?)</i></p>	<ul style="list-style-type: none"> • Speaks too quickly or too slowly • Misses words • Uses vocabulary inconsistent with level of education • Stutters or has long pauses in speech
<p>Thought Patterns and Logic: Rationality, tempo, grasp of reality</p>	<ul style="list-style-type: none"> • Seems to respond to voices/visions • Expresses racing thoughts that may not be connected to each other • Expresses bizarre or unusual ideas

JUDICIAL INTERACTIONS

Before Interacting with a Defendant, Consider:

- **How the courtroom environment is affecting the defendant:**
 - Are there noises or distractions in the courtroom that are negatively affecting the defendant?
 - Is there a family member or defense attorney who can help calm the person?
- **Safety** for yourself, the court staff, and the individual.
- **What is being asked and said in open court** and how this may affect future proceedings.

While Interacting with a Defendant, Consider:

Courtroom Situations: <i>Examples of commonly-observed scenarios</i>	Immediate Responses: <i>Recommendations for immediate situation management</i>
When a mental illness is affecting a defendant's courtroom participation	<ul style="list-style-type: none"> • Speak slowly and clearly • Avoid jargon • Explain what's happening • Write instructions down if dates/address are involved • Treat individual with the respect you would give other adults • If appropriate, use principles of Motivational Interviewing:* <ul style="list-style-type: none"> • Express empathy • Point out discrepancies between goals and current behavior • Roll with resistance • Support self-efficacy
Loss of Reality:** <i>When the defendant appears confused or disoriented</i>	<ul style="list-style-type: none"> • Ground defendant in the here and now**
Loss of Hope: <i>When the defendant appears sad, desperate</i>	<ul style="list-style-type: none"> • As appropriate, instill hope in positive end result • To extent possible, establish a personal connection
Loss of Control: <i>When the defendant appears angry, irritable</i>	<ul style="list-style-type: none"> • Listen, defuse, deflect • Ask defendant about why s/he is upset • Avoid threats and confrontation
Loss of Perspective: <i>When defendant appears anxious, panicky</i>	<ul style="list-style-type: none"> • Seek to understand • Reassure and calm defendant • Deflect concerns

When Taking Action, Consider:

- **Having defendant approach the bench:** Would this de-escalate the situation or create a safety risk?
- **Re-calling the case later in the session/calendar:** Could this help the defendant calm down?
- **Determining whether to proceed:** Is a fitness or competency evaluation appropriate?
- **Setting conditions of release:**
 - Does defendant have capacity to understand conditions?
 - Does defendant have ability to adhere to conditions?
 - What effect will these conditions have on regularity of treatment?
 - What effect will time in jail have on mental health, access to medication, benefits maintenance, etc.?
 - How will conditions/time in jail affect the defendant's access to a primary caregiver?
- **Requesting mental health information:** What exactly do you need to make the decision facing you?
- **Making a referral (to mental health services provider or other services):**
 - What are the goals of the referral?
 - How might the defendant's cultural background and linguistic needs impact access to services?
 - What are the expectations for reporting back to the court?

* Motivational Interviewing is a counseling approach initially developed by William R. Miller and Stephen Rollnick.

**The Loss of Reality, Hope, Control, and Perspective and the immediate responses are based on the LOSS Model developed by Paul Lilley.

Part II: Bail

In 1993, the Texas Legislature added articles 16.22 and 17.032 to the Texas Code of Criminal Procedure to encourage diversion of defendants from jail and into mental health treatment when appropriate.⁶⁴ Analysis of the original bill noted that, at that time, “Texas Law ha[d] no codified procedure allowing the transfer of suspected mentally ill . . . defendants who are in jail. These individuals await[ed] trial without the benefit of any treatment.” The bill analysis also stated that this creates “a grave injustice.”⁶⁵

Article 17.032 provides courts an opportunity to pursue Policy Statement #11 from The Criminal Justice/Mental Health Consensus Project of the Council of State Governments: Maximize the use of pretrial release options in appropriate cases of defendants with mental illness so that no person is detained pretrial solely for the lack of information or option to address the person’s mental illness.⁶⁶

QUICK SECTION OVERVIEW

1. Personal Bond Under Article 17.032 of the Texas Code of Criminal Procedure
2. Setting and Enforcing Bond Conditions

1. Personal Bond Under Article 17.032 of the Texas Code of Criminal Procedure

1.1 When A Personal Bond Is Required

Unless good cause is shown, the magistrate must release the person on personal bond if all of the following criteria are met:⁶⁷

- the person is not charged with and has not been previously convicted of certain violent offenses:⁶⁸
 - murder, capital murder [Tex. Penal Code §§ 19.02, 19.03];
 - aggravated robbery [Tex. Penal Code § 29.03];
 - kidnapping, aggravated kidnapping [Tex. Penal Code §§ 20.03, 20.04]
 - assault [Tex. Penal Code § 22.01(a)(1)] (but only if the offense involved family violence as defined by section 71.004 of the Texas Family Code);
 - aggravated assault [Tex. Penal Code § 22.02];
 - injury to a child, elderly, or disabled individual [Tex. Penal Code § 22.04];
 - indecency with a child [Tex. Penal Code § 21.11];

⁶⁴ W. Clay Abbott & Ryan Kellus Turner, *The Municipal Judges Book* 4-31 (7th ed., Texas Municipal Courts Education Center 2018).

⁶⁵ Texas Appleseed, *Judicial Options: Personal Bond Statutes and Defendants with Mental Illness or Mental Retardation*, 2006, quoting original bill language for articles 16.22 and 17.032, HOUSE COMM. ON CRIM. JURISPRUDENCE, BILL ANALYSIS, Tex. H.B. 1605, 73rd Leg. (1993), <https://www.texasappleseed.org/sites/default/files/216-Monograph-JudicialOptions-PersonalBondStatutesandDefendantsMentalIllness.pdf>.

⁶⁶ The Council of State Governments, *The Criminal Justice/Mental Health Consensus Project* 90 (2002) <https://csgjusticecenter.org/wp-content/uploads/2013/03/consensus-project-full-report.pdf>.

⁶⁷ This is the duty of the magistrate notwithstanding article 17.03(b) of the Texas Code of Criminal Procedure, a bond schedule, or a standing order.

⁶⁸ *Tex. Code Crim. Proc. art. 17.032(a)*. A “conviction” as used here includes imposition of sentence, placement on community supervision, or deferred adjudication or disposition. *Tex. Code Crim. Proc. art. 17.032(e)*. Further, although significant overlap exists, this list of offenses is different than the list of offenses in article 42A.054 of the Texas Code of Criminal Procedure (formerly known as the “3g offenses”).

- sexual assault aggravated sexual assault [Tex. Penal Code §§ 22.011, 22.021];⁶⁹
- continuous sexual abuse of young child [Tex. Penal Code § 21.02]; or
- continuous trafficking of persons [Tex. Penal Code § 20A.03];
- a qualified professional⁷⁰ has examined the person under article 16.22;
- the qualified professional in an article 16.22 report:
 - concluded that the person has MI or ID;
 - concluded that the person is competent to stand trial;⁷¹ and
 - recommended treatment or services, as applicable;
- after consulting with the LMHA or LIDDA, the magistrate determines that appropriate services are available through:
 - HHSC under section 534.053 or 534.103 of the Texas Health and Safety Code; or
 - through another mental health or ID services provider; and

Legislative Change



H.B. 601 (86th Reg. Sess. (2019)) added a “service provider that contracts with the jail to provide mental health or intellectual and developmental disability services” to the list of individuals a defendant could have been examined by in article 17.032(b)(2) necessitating release on personal bond unless good cause is shown and who can recommend outpatient or inpatient mental health or IDD services under 17.032(c).

- the magistrate finds that release on personal bond would reasonably ensure:
 - the person’s appearance in court; and
 - the safety of the victim and the community.

Tex. Code Crim. Proc. art. 17.032(b).

Bond Terminology

“Personal Recognizance Bond.” The Texas Code of Criminal Procedure defines a “personal bond” as a bail bond with no sureties. [Tex. Code Crim. Proc. art. 17.04](#). Texas courts have recognized that although “personal recognizance bond” is a commonly used term, the relevant statutes use the term “personal bond.” *Ex parte Castellano*, 321 S.W.3d 760, 765 (Tex. App.—Fort Worth 2010, no pet.) (citing [Tex. Code Crim. Proc. arts. 17.03, .031, .032, .04](#)); *see also Lee v. State*, 641 S.W.2d 533, 534 n.1 (Tex. Crim. App. 1982) (“There is no form of bail known as a ‘personal recognizance bond’ in Texas criminal practice.”).

“Mental Health Bond.” Note that personal bonds under article 17.032 of the Texas Code of Criminal Procedure are commonly referred to as “mental health bonds.”

⁶⁹ A magistrate may not release on personal bond a defendant who, at the time of the commission of the charged offense, is civilly committed as a sexually violent predator under Chapter 841 of the Texas Health and Safety Code. [Tex. Code Crim. Proc. art. 17.03\(b-1\)](#).

⁷⁰ See Intercept 2, Part I, section 2 of this Bench Book for an explanation of “qualified professional.”

⁷¹ Although article 17.032(b)(3)(A) refers to a person who is “nonetheless competent to stand trial,” that language, when read together with article 16.22, does not require a finding of competency after a full evaluation under Chapter 46B. Rather, that phrase likely refers to the requirement in article 16.22(b-1)(2) that the qualified professional determine “whether there is clinical evidence to support a belief that the defendant may be incompetent to stand trial and should undergo a complete competency examination under Subchapter B, Chapter 46B.” Presumably, the “competent to stand trial” requirement in article 17.032 simply means that the qualified professional found no such evidence to support a belief of incompetency.

1.2 What the Magistrate Must Consider when Setting Bail

The magistrate must consider:

- all the circumstances;
- a pretrial risk assessment, if applicable; and
- any other credible information provided by defense counsel or the prosecutor.

Tex. Code Crim. Proc. art. 17.032(b)(5).

1.3 When All of the Above Requirements Are Not Met Ordinary Bail Provisions Apply

Potential Changes in the Law

There have been successful lawsuits against Texas counties regarding bail practices and litigation is ongoing regarding bail procedures in some counties. Despite unsuccessful attempts at bail reform by the 85th (2017) and 86th (2019) Legislatures, Chief Justice Nathan Hecht, Judge Sharon Keller, and Governor Abbott have called for a change to Texas' bail system. Therefore, bail reform is likely to be the subject of future legislation and rules of court.

2. Setting and Enforcing Bond Conditions

2.1 When the Magistrate Must Order Treatment as a Condition of Bond

Unless good cause is shown, if the above criteria are met for setting a personal bond under article 17.032 of the Texas Code of Criminal Procedure, the magistrate must require inpatient⁷² or outpatient treatment or services⁷³ as a condition of bond as recommended by the qualified professional if:

- the person's MI or ID is chronic; or
- the person's ability to function independently will continue to deteriorate if the person does not receive the recommended treatment or services.

Tex. Code Crim. Proc. art. 17.032(c).

2.2 Other Conditions That May Be Imposed

The magistrate may impose other conditions to ensure:

- the person's appearance; and
- the safety of the victim and the community.

Tex. Code Crim. Proc. art. 17.032(d).

⁷² Note that requiring inpatient treatment or services as a condition of bond may not be practicable unless the person is committed. State hospitals might not take voluntary patients because of the shortage of beds.

⁷³ When outpatient mental health treatment is ordered as a condition of bond, it is not a commitment. In Tarrant County, the LMHA will make referrals to programs or set up an appointment at one of the MHMR clinics for the defendant. Once there is a plan and the magistrate knows the defendant will be accepted into the program or clinic they have been referred to, the magistrate will give the defendant a PR bond and enter the specific programs, appointment date/time/location, etc. as conditions of bond. This is explained to the defendant by his or her attorney and by the magistrate. If the defendant violates the conditions, a warrant can be issued for their arrest.

Enforcing Bond Conditions

Some examples of strategies for enforcing bond conditions include:

- Requesting the appropriate personnel to contact the person to discuss noncompliance, such as the:
 - LMHA, LIDDA, or other mental health or IDD provider;
 - case manager; or
 - peace officer;
- ordering the person to appear in court to discuss noncompliance;
- revoking bond and ordering treatment to be provided in a place other than jail;
- revoking bond and ordering treatment to be provided in jail; or
- ordering an emergency detention under Chapter 573 of the Texas Health and Safety Code.

17.032 Personal Bond

NOVEMBER 2019

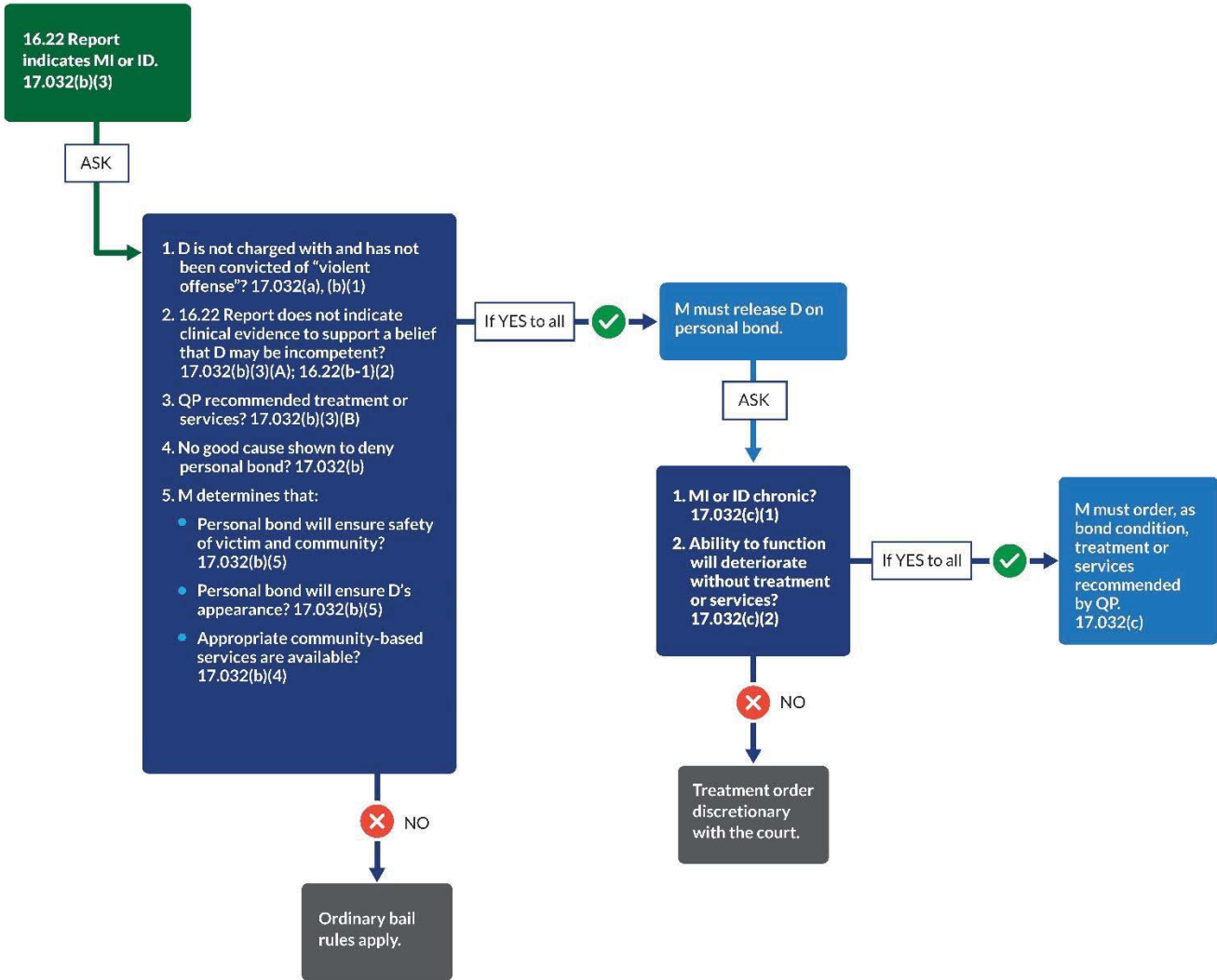

LEGEND

D – Defendant

ID – Intellectual disability

M – Magistrate

MI – Mental illness

QP – Qualified professional (service provider that contracts with the jail to provide mental health or IDD services, LMHA, LIDDA, or another qualified mental health or IDD expert under article 16.22)

LMHA/LBHA Required Services for Incarcerated Persons

It is a common misunderstanding that LMHAs/LBHAs are required to provide mental health services to individuals in jail facilities. Owners/operators of facilities are responsible for providing medical, mental, and dental services to inmates. Some counties have contracted with their LMHA/LBHA to provide additional services, but if there is no such agreement, LMHAs/LBHAs are only required to provide the following:

Crisis Services

- The LMHA/LBHA must have a crisis screening and response system in operation 24/7 that is available to individuals throughout its contracted service delivery area. The telephone system to access the crisis screening and response system must include a toll-free crisis hotline number. Calls to the crisis hotline are answered by a hotline staff member who is trained in mental health community services.
- When the crisis hotline is called, the crisis hotline staff member provides a crisis screening, and determines if the crisis requires deployment of the LMHA/LBHA Mobile Crisis Outreach Team (MCOT). If the crisis is determined to be emergent or urgent, at least one trained MCOT member shall respond to the site of the crisis situation and conduct a crisis assessment. After the crisis assessment is conducted, the LMHA/LBHA will make a recommendation about the treatment necessary to resolve the crisis.

16.22 Interviews and Collection of Other Information

- The LMHA/LBHA shall interview the defendant and collect other information regarding whether the defendant has a MI or ID and provide to the magistrate a written report of the interview and other information collected under article 16.22 of the Texas Code of Criminal Procedure.

17.032 Recommendations

- The LMHA/LBHA will consult with the magistrate to help determine if there are appropriate and available services for the defendant.

Practical Considerations Related to Release and Sentencing for Defendants Who Have Behavioral Health Needs

A JUDICIAL BENCH CARD

Determining Behavioral Health Treatment Needs

Judges can benefit from information on treatment needs gleaned through four steps:

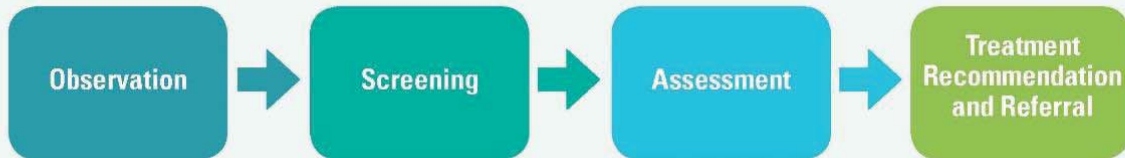

- Make **observations** from the bench based on several categories—the defendants’ appearance, cognition, thought patterns/processes, attitudes, speech, facial expressions—which may point to the presence of a behavioral health need.
- Refer people who may have a mental illness or substance use-related need for a formal **screening** conducted by a person trained to use a validated screening instrument.
- Have a trained clinician conduct full **assessments** of people who screen positive for a mental illness or substance use-related need in order to develop a diagnosis and treatment recommendations.
- Receive **recommendations for treatment and referrals** from the clinician that are tailored to the needs of the defendant.

Practical Considerations for Judicial Decision-Making Related to Conditions of Release and Sentencing for Defendants Who Have Behavioral Health Needs

Collaborate with court staff, behavioral health treatment providers, defendants, and their family members.

- DO**
- Allow defendants to have a voice in treatment decisions, when possible
 - Gather information from defendants’ support systems to inform decisions about release and sentencing
 - Ask defendants what has worked for them in the past
 - Consider calling complicated or time-consuming cases for people with known behavioral health needs at the beginning or end of the docket to minimize stress for defendants and court staff
 - Call defendants to the bench to discuss sensitive personal information quietly, after first alerting your bailiff and court staff of your plan to alleviate their security concerns
- DON'T**
- Question a defendant about sensitive behavioral health-related information in open court when the courtroom is filled with other litigants and attorneys

Engage with the defendant to promote treatment participation and compliance.

- DO**
- Set a calm and consistent tone in your courtroom, even when disruptive behavior occurs
 - Use inclusive and respectful language on the bench
 - Consider engaging peer specialists to assist with engagement and treatment connection
- DON'T**
- Use language on the bench that could be perceived as threatening, confrontational, or disrespectful
 - Use legal jargon that may not be understood by the defendant

Use reliable information provided by qualified professionals, as well as defendants and their support systems to inform decision making.

- DO**
- Set a reasonable deadline for clinicians to submit treatment recommendations to the court that ensures sufficient time for their review and clarification (if needed) with minimal or no disruption to the expected case processing schedule
 - Incorporate assessments of criminogenic, mental health, and substance use-related needs prior to setting release conditions and/or sentencing
 - Consider what services are available in the community that match the specific needs of the defendant
- DON'T**
- Rely on instinct alone to guide decision making

Individualize release and sentencing decisions to the defendant's unique needs and the resources that are available and accessible in the jurisdiction of residence.

- DO**
- Identify defendants' specific needs prior to setting treatment-related conditions of release or making sentencing decisions
 - Maximize potential for success by setting treatment conditions that are relevant, reasonable, and achievable
- DON'T**
- Set conditions that are difficult for defendants to achieve due to lack of resources, treatment availability, health insurance coverage, or other barriers
 - Adopt a "one-size-fits-all" approach to decision making

Adapt treatment and supervision requirements as needed based on changing legal circumstances and clinical recommendations.

- DO**
- Set treatment conditions and sentencing parameters that are commensurate with the duration and severity of possible jail/prison case dispositions and community supervision expectations
 - Understand that behavioral health treatment is a dynamic process, rarely perfect, and temporary setbacks or relapses are part of the stabilization and recovery process
- DON'T**
- Overcomplicate conditions or mandate the defendant attend many appointments in a short timeframe, which may lead to confusion or non-compliance from the defendant
 - Assume that a recommended change in treatment means that a defendant isn't being compliant

Suggested Considerations and Tips at Judicial Points of Contact

First appearance/arraignment/bail setting:

Considerations:

- Typically, this is the judicial point of contact where the least background information about the defendant is available.
- During first contact, the defendant may be under the influence of substances, withdrawing from substances, psychiatrically unstable, and/or under significant stress due to a recent arrest.

Tips:

- Review initial screening information, if available.
- Consider ordering a behavioral health evaluation, if behavioral health needs are suspected.
- After first appearance, attempt to access information about prior treatment.
- After first appearance, seek more information related to jail housing, observation, and possibly the results of a pre-trial risk assessment.
- After first appearance, utilize court staff and/or clinicians to contact and involve members of the defendant's family and support system.
- Be creative and flexible with condition setting during this pre-adjudication phase.

Sentencing/Update/Hearing Appearances:

Considerations:

- You may be able to access treatment progress and compliance information and updates from community-based treatment providers if a behavioral health evaluation was conducted inside the correctional facility or has been conducted recently by court- or community-based treatment personnel.

Tips:

- Manage the logistics of the transition to mandated behavioral health treatment in the community to ensure that the defendant is successfully engaged in services.
- Rely on trained clinicians to provide assessment information.
- Consider input from clinicians to guide decision making related to treatment.

3 Intercept 3: Courts

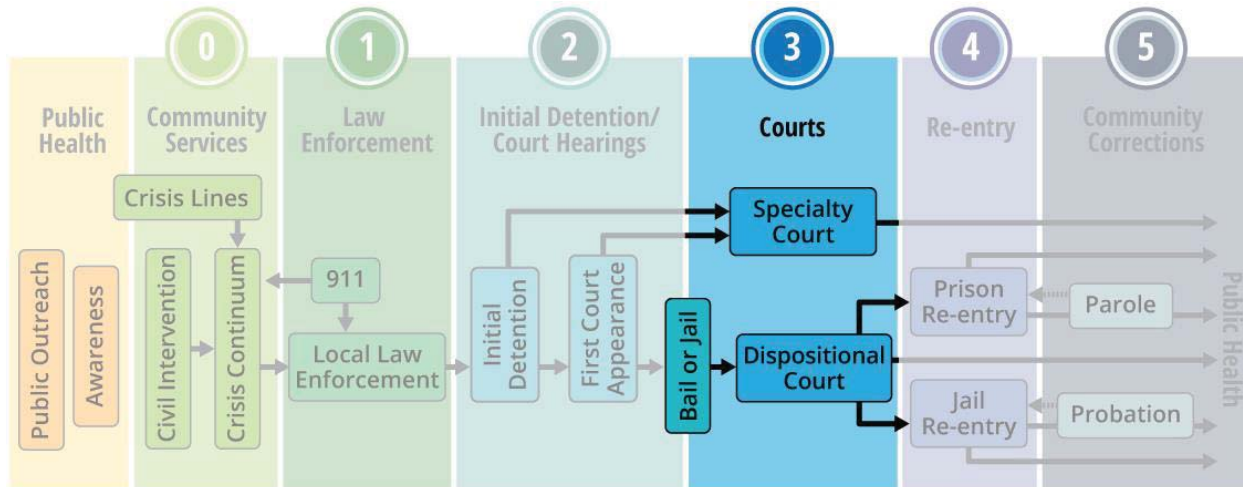

Intercept 3: Courts Step three is historically where the majority of criminal justice responses to mental health issues occur. At this intercept, the legal, practical, and health consequences for individuals with MI and ID are detrimental and life-changing. As a result, judicial support of community-based mental health responses and court-based interventions such as specialty courts and dockets are critical.

QUICK SECTION OVERVIEW

1. Court-ordered Mental Health Services When a Criminal Case Is Pending
2. Specialty Courts
3. Pretrial Intervention Programs
4. Deferred Adjudication and Disposition
5. Determination of Undue Hardship for Discharge of a Fine
6. TCOOMMI Programs and Services
7. Incompetency to Stand Trial

1. Court-ordered Mental Health Services When a Criminal Case Is Pending

1.1 Options after the Trial Court Receives the Article 16.22 Report from the Magistrate

After the trial court receives from the magistrate the applicable expert’s written report under article 16.22(b-1),⁷⁴ regardless of whether the written report indicates MI or ID, the trial court may, as applicable:

- continue criminal proceedings against the defendant;
- resume or initiate competency proceedings if required by Chapter 46B of the Texas Code of Criminal Procedure (see Intercept 3, section 7 of this Bench Book);

⁷⁴ The trial court may also have elected to use the results of a previous determination as described by article 16.22(a)(2).

- refer the person to an appropriate specialty court (*see* Intercept 3, section 2 of this Bench Book;
- consider the written report during the punishment phase;
- consider the written report as part of the presentence investigation report;
- consider the written report in setting conditions of community supervision, including deferred adjudication community supervision (*see* article 42A.506 of the Texas Code of Criminal Procedure authorizing outpatient or inpatient mental health or ID treatment as a condition of community supervision under certain circumstances); or
- if the offense charged does not involve an act, attempt, or threat of serious bodily injury to another person, release the defendant on bail while charges against the defendant remain pending and enter an order transferring the defendant to the appropriate court for court-ordered outpatient mental health services under Chapter 574 of the Texas Health and Safety Code.

[Tex. Code Crim. Proc. art. 16.22\(c\)](#).

Legislative Change



S.B. 362 (86th Reg. Sess. (2019)) created a roadmap for diversion to outpatient services. Under previous law, after the magistrate sent the trial court an applicable expert's report, article 16.22 allowed a trial court to resume or initiate proceedings related to the defendant's receipt of outpatient mental health services (subsection 16.22(c)). However, practically, there was no mechanism in the Texas Code of Criminal Procedure setting out how to do that while a charge remained pending. As amended, article 16.22(c)(5) of the Texas Code of Criminal Procedure allows a trial court to release the defendant on bail and enter an order transferring the defendant to the appropriate court for court-ordered outpatient mental health services without dismissing the underlying criminal charge. The trial court can only do this if the offense charged does not involve an act, attempt, or threat of serious bodily injury to another person.

If the defendant complies with the court-ordered treatment, the court may dismiss the charge (on the motion of the prosecutor), thus diverting the individual from the criminal justice system.

1.2 Diversion from the Criminal Justice System to Court-ordered Mental Health Services

If the court enters an order transferring the defendant to the appropriate court for court-ordered outpatient mental health services under Chapter 574 of the Texas Health and Safety Code, an attorney representing the state must file the application for court-ordered outpatient mental health services. [Tex. Code Crim. Proc. art. 16.22\(c-1\)](#).

On the motion of an attorney representing the state, if the court determines the defendant has complied with appropriate court-ordered outpatient treatment, the court may dismiss the charges pending against the defendant and discharge the defendant. [Tex. Code Crim. Proc. art. 16.22\(c-2\)](#).

However, On the motion of an attorney representing the state, if the court determines the defendant has failed to comply with appropriate court-ordered outpatient treatment, the court must proceed with the trial of the offense or as otherwise applicable under Chapter 16 of the Texas Code of Criminal Procedure. [Tex. Code Crim. Proc. art. 16.22\(c-3\)](#).

1.3 Article 16.22 Does Not Prevent Release or a Competency Examination

Article 16.22 does not prevent the applicable court before, during, or after the collection of information regarding the defendant from:

- releasing a defendant who has a mental illness or is a person with IDD from custody on personal or surety bond, including imposing as a condition of release that the defendant submit to an examination or other assessment; or
- ordering an examination regarding the defendant’s competency to stand trial.

Tex. Code Crim. Proc. art. 16.22(d).

Collaboration Is Key

Because, with limited exceptions, only a court with probate jurisdiction may hear proceedings for court-ordered mental health services, collaboration between those courts and courts with criminal-matter jurisdiction is critical to ensuring that civil commitment may effectively serve as a diversionary tool. It is also essential for the local courts to collaborate with the LMHA/LBHA and LIDDA to assure that services are available.

2. Specialty Courts

Specialty courts focus on treating the underlying issues that may be causing criminal behavior. Mental health courts are a type of specialty court. They combine accountability through judicial supervision with treatment and other support services to prevent recidivism and improve the lives of their participants.

2.1 Statutory Requirements

A “mental health court program” has the following essential characteristics:

- integrates and provides access to MI and ID treatment services in processing cases in the court system;
- uses a nonadversarial approach involving prosecutors and defense attorneys to (1) promote public safety and (2) protect the due process rights of program participants;
- promotes early identification and prompt placement of eligible participants in the program;
- requires ongoing judicial interaction with program participants;
- diverts people with MI or ID to needed services in lieu of prosecution;
- monitors and evaluates program goals and effectiveness;
- facilitates continuing interdisciplinary education on effective program planning, implementation, and operations; and
- develops partnerships with public agencies and community organizations, including LMHAs/LBHAs.

Tex. Gov’t Code § 125.001.

Counties with a population of more than 200,000 must establish a mental health court program under section 125.002 of the Texas Government Code. The commissioners court must direct the judge, magistrate, or coordinator to provide to OCA: (1) written notice of the program; (2) any resolution or other official declaration under which the program was established; and (3) a copy of the applicable strategic plan that incorporates duties related to supervision that will be required under the program.

Tex. Gov’t Code § 125.005(a).

A county required to establish a mental health court program must apply for federal and state funds available to pay the costs of the program. The criminal justice division of the Governor’s Office may assist a county in applying for federal funds as required. However, if the county does not receive federal or state funding specifically for that purpose in an amount sufficient to pay the fund costs of the mental

health court program; or if the judge, magistrate, or coordinator does not receive the verification described by section 121.002(c)(2) of the Government Code, the county is not required to establish a mental health court program. [Tex. Gov't Code § 125.005\(b\), \(c\)](#).

A county that is required to establish a mental health court program and fails to establish or to maintain that program is ineligible to receive grant funding from this state or any state agency. [Tex. Gov't Code § 125.005\(d\)](#).

The commissioners courts of two or more counties may elect to establish a regional mental health court program under this chapter for the participating counties. [Tex. Gov't Code § 125.0025](#).

Legislative Change



The 86th Legislature (2019) passed two bills related to specialty courts.

S.B. 562:

- authorized the commissioners courts of two or more counties to establish a regional mental health court program;
- requires the commissioners court of a county with a population of more than 200,000 to establish a mental health court program; and
- amended article 55.01 of the Texas Code of Criminal Procedure creating a right to expunction of arrest records for persons successfully completing a mental health court program created under Chapter 125 of the Texas Government Code or former law.

H.B. 2955 amended section 121.002 of the Texas Government Code transferring oversight of specialty court programs in part to OCA instead of the Criminal Justice Division of the Office of the Governor.

3. Pretrial Intervention Programs

3.1 Pretrial Intervention Program

A community supervision and corrections department established under Chapter 76 of the Texas Government Code (“department”) may operate programs for:

- the supervision and rehabilitation of persons in pretrial intervention programs;
- the supervision of persons released on bail under:
 - Chapter 11 of the Texas Code of Criminal Procedure;
 - Chapter 17 of the Texas Code of Criminal Procedure;
 - article 44.04 of the Texas Code of Criminal Procedure; or
 - any other law;
- the supervision of a person subject to, or the verification of compliance with, a court order issued under:
 - article 17.441 of the Texas Code of Criminal Procedure, requiring a person to install a deep-lung breath analysis mechanism on each vehicle owned or operated by the person;
 - Chapter 123 of the Texas Government Code or former law, issuing an occupational driver’s license;

- section 49.09(h) of the Texas Penal Code, requiring a person to install a deep-lung breath analysis mechanism on each vehicle owned or operated by the person; or
- section 521.2462 of the Texas Transportation Code, requiring supervision of a person granted an occupational driver's license; and
- the supervision of a person not otherwise described by section 76.011(a)(1), (2), or (3), if a court orders the person to submit to the supervision of, or to receive services from, the department.

Tex. Gov't Code § 76.011(a).

Except as otherwise provided by subsection 76.011(b), programs operated by the department under subsection 76.011(a) may include reasonable conditions related to the purpose of the program, including testing for controlled substances. If this subsection conflicts with a more specific provision of another law, the other law prevails. Tex. Gov't Code § 76.011(b).

A person in a pretrial intervention program operated by the department under subsection 76.011(a) may be supervised for a period not to exceed two years. Tex. Gov't Code § 76.011(c).

The department may use money deposited in the special fund of the county treasury for the department under article 103.004(d) of the Texas Code of Criminal Procedure, only for the same purposes for which state aid may be used under Chapter 76. Tex. Gov't Code § 76.011(d).

4. Deferred Adjudication and Deferred Disposition

4.1 Requiring Treatment as a Condition of Community Supervision, Class B Misdemeanors and Higher

The judge may order a person placed on community supervision to submit to outpatient or inpatient MI or ID treatment if the following criteria are met:

- the person is determined to have a MI or ID in
 - a report under article 16.22 of the Texas Code of Criminal Procedure
 - incompetency proceedings under Chapter 46B of the Texas Code of Criminal Procedure,⁷⁵ or
 - a psychological evaluation as part of a PSI report under article 42A.253(a)(6) of the Texas Code of Criminal Procedure;
- the person's
 - mental impairment is chronic or
 - ability to function independently will deteriorate if the person does not receive MI or ID services; and
- the judge consults with a local mental health or intellectual disability services provider and determines that services are available through:
 - HHSC under section 534.053 of the Texas Health and Safety Code, or
 - another mental health or intellectual disability services provider, such as the LMHA or LIDDA.

Tex. Code Crim. Proc. art. 42A.506.

4.2 Deferred Disposition of Class C Misdemeanors

Article 45.051(b) of the Texas Code of Criminal Procedure allows a justice of the peace or municipal judge to require the defendant to:

⁷⁵ Because placement of a defendant on community supervision involves a conviction or entering a plea, a defendant determined to have MI or ID under Chapter 46B of the Code of Criminal Procedure could not be placed on community supervision if found incompetent. This statute highlights that a defendant with MI is not necessarily incompetent. See section 7.1.1 of this Bench Book.

- submit to professional counseling;
- submit to a psychosocial assessment;
- present to the court satisfactory evidence that he or she has complied with each requirement imposed by the court; and
- comply with any other reasonable condition.

Tex. Code Crim. Proc. art. 45.051(b).

At the time the defendant is placed on deferred disposition, the court can impose requirements to continue treatment, participate in any assessments reasonably related to providing mental health/IDD services, and to comply with all prescribed medications and recommendations under the sections outlined above.

5. Determination of Undue Hardship for Discharge of a Fine

5.1 Waiver of Payment of Fines and Costs for Certain Defendants

Judges are permitted, but not required, to waive payment of all or part of a fine imposed on a defendant if the court determines that the defendant

- is a child, is indigent, or does not have sufficient resources or income to pay all or part of the fine; and
- each alternative method of discharging the fine (community service, payment at a later date, or installment payments) would impose an undue hardship on the defendant.

Tex. Code Crim. Proc. arts. 43.091(c); 45.0491(d).

5.2 Significant Mental Impairment or Disability Considered

In making the determination of undue hardship, the court may consider, among other things, the defendant's significant physical or mental impairment or disability.

Tex. Code Crim. Proc. art. 43.091(b); 45.0491(c).

Challenges for Justice and Municipal Courts

Diversion from the criminal justice system of individuals with MI is especially challenging for justice and municipal courts. Despite lacking a robust statutory scheme for diverting individuals with MI with cases involving Class C misdemeanors, most individuals with MI enter the criminal justice system through those courts. This is due to the volume of cases filed and the nature of certain Class C offenses like disorderly conduct, public intoxication, and city ordinances criminalizing camping or sleeping outdoors, which may be manifestations of MI. While plea agreements, conditions of deferred disposition, and community service are viable options for connecting individuals with mental health services, without a clear statutory scheme, those courts are left with only creativity.

6. TCOOMMI Programs and Services

TCOOMMI programs provide pre-release screening and referral to aftercare treatment services for special needs offenders referred from correctional institutional divisions, substance-abuse felony punishment facilities, local jails, and other referral sources. TCOOMMI monitors, coordinates, and implements a continuity of care system for the targeted population through collaborative efforts with all 39 LMHAs throughout the state.

Levels of outpatient services include, but are not limited to, Intensive Case Management, Transitional

Case Management, and Continuity of Care. Components of case management include case management services, rehabilitation/psychological services, substance abuse treatment, psychiatric services, medication monitoring, and linkage to hospice and medical services.

All services offer collaborative partnerships between a mental health caseworker and criminal justice supervision partner to enhance access to care while promoting medication and supervision compliance at no cost to the client.

Target populations include those on parole, probation, and pre-trial supervision having moderate to high criminogenic risk and high clinical needs.

6.1 Program Service Overview

Intensive Case Management (ICM) focuses on high risk/high clinical needs of clients. This level of service utilizes the Texas Resiliency and Recovery (TRR) measure as well as the parole or probation risk measures. This level of service includes 3.5 hours of comprehensive team-oriented services and monthly contact with a supervising officer.

Transitional Case Management (TCM) focuses on moderate risk/moderate clinical need clients and utilizes the TRR measure as well as the parole or probation risk measures. This level of service includes 1.5 hours of transition/stepdown oriented services and monthly contact with a supervising officer.

Continuity of Care Programs (COC) are designed to provide a responsive system for local referrals from parole, probation, jail, family, and other related agencies.

Pre-trial Services are available in select counties across the state offering diversion opportunities through local collaborative partnerships to meet community-specific needs.

Special Needs Diversionary Programs (SNDP) provide case management services to identified juvenile offenders on probation. See [Tex. Health & Safety Code Chapter 614](#).

7. Incompetency to Stand Trial

Competence to stand trial is the legally determined capacity of a criminal defendant to proceed with criminal adjudication. A criminal defendant may not be subjected to trial if he or she lacks the capacity to understand the proceedings against him or her, to consult with counsel, and to assist in preparing a defense.⁷⁶ This prohibition is fundamental to an adversary system of justice.⁷⁷ Failure to use procedures that protect the defendant's right not to be tried or convicted while incompetent to stand trial is a violation of due process and the right to a fair trial.⁷⁸

This chapter covers Texas procedures related to competency, which are generally found in Chapter 46B of the Code of Criminal Procedure. Chapter 46B applies to a defendant charged with a felony or with a misdemeanor punishable by confinement.⁷⁹ [Tex. Code Crim. Proc. art. 46B.002](#).

⁷⁶ *Drope v. Missouri*, 420 U.S. 162, 171 (1975).

⁷⁷ *Id.* at 172.

⁷⁸ *Id.* (citing *Pate v. Robinson*, 383 U.S. 375 (1966)).

⁷⁹ Note that when a person is held in jail on probable cause pending an indictment by a grand jury, and the issue of competency arises, ordering a competency evaluation prior to a formal charge can be problematic. It can result in a facility holding a person beyond the maximum period of restoration allowed by law (see section 7.2.5 below) and may prevent civil commitment that would have otherwise been permitted under article 46B.151. Floyd L. Jennings, *Procedural Choke Points in 46B Competency Issues*, Voice for the Defense Online (March 12, 2016), <http://www.voiceforthedefenseonline.com/image/procedural-choke-points-46b-competency-issues>.

Justice and Municipal Courts

Despite the inapplicability of the procedures in Chapter 46B to defendants charged with Class C misdemeanors in municipal and justice courts, the prohibition against trying and convicting defendants who lack competency applies to all defendants. For individuals charged with any level of misdemeanor, diversion to treatment and services is the best practice. One suggested legislative solution is to move section 8.08 of the Penal Code (Child with Mental Illness, Disability, or Lack of Capacity) to Chapter 45 of the Code of Criminal Procedure (Justice and Municipal Courts) and make that provision applicable to adults as well. This would expressly permit municipal judges and justices of the peace to dismiss the complaint when a defendant lacks capacity. However, connecting defendants to appropriate services and education is an important prerequisite to dismissal. Problem-solving courts such as the Downtown Austin Community Court and Dallas Community Courts are good models for addressing issues related to MI and homelessness involving defendants charged with Class C misdemeanors.

Before placing a defendant in that system, judges should understand the gravity inherent in a determination of incompetency. The proceedings involved are costly and lengthen an individual's involvement in the criminal justice system.⁸⁰ Nationally, courts order an estimated 60,000 competency evaluations each year.⁸¹ Of those evaluations, only about 20 percent lead to a finding of incompetency.⁸²

Judges should first consider whether competency is the real issue and the effect the competency system will have on an individual's ultimate outcome. For example, dismissal may be more appropriate. Article 46B.004(e) permits the court, upon the motion of the prosecutor, to dismiss all charges pending against the defendant at any time during 46B proceedings after the issue of the defendant's incompetency to stand trial is first raised. The court may then proceed with civil commitment under Subchapter F, if there is evidence to support a finding of incompetency, or discharge the defendant.

After all, the goal of the competency system is different than the goals of treatment and services. The competency system is not the ideal pathway into behavioral health treatment, though it is one. The procedures that follow are appropriate in some cases involving individuals with MI and intellectual disabilities; however, generally, the best practice in such cases is early diversion to treatment and services, avoiding competency restoration altogether.⁸³

⁸⁰ Because the defendant gets credit for time served in competency restoration (Tex. Code Crim. Proc. art. 46B.009), an incompetency finding provides some delay to proceedings, but has little additional effect, other than costs to the county mental health authority for the state hospital bed. Floyd L. Jennings, *Procedural Choke Points in 46B Competency Issues*, Voice for the Defense Online (March 12, 2016), <http://www.voiceforthedefenseonline.com/image/procedural-choke-points-46b-competency-issues>.

⁸¹ National Judicial College, *Mental Competency in the Court Room*, <http://www.mentalcompetency.org/> (last visited October 29, 2019).

⁸² *Id.*

⁸³ Effective September 1, 2019, article 16.22 of the Texas Code of Criminal Procedure provides a mechanism for diversion to court-ordered outpatient mental health services while a criminal charge remains pending. If the offense charged does not involve an act, attempt, or threat of serious bodily injury to another person, the trial court may, after receiving the applicable expert's written report, release the defendant on bail while charges remain pending and enter an order transferring the defendant to the appropriate court for court-ordered outpatient mental health services under Chapter 574 of the Texas Health and Safety Code. If the defendant complies, the court may, on the motion of the prosecutor, dismiss the charges. S.B. 362, 86th Leg., Reg. Sess. (2019).

Overview of the Competency Process

- Criminal Charge (Felony or Misdemeanor Punishable by Confinement)
- Competency Issue Raised by Any Party or the Court (Suggestion)
- Informal Inquiry by the Court
- Examination of Defendant
- Findings
 - Competent to Stand Trial
 - Incompetent to Stand Trial, but Restorable in the Foreseeable Future
 - Incompetent to Stand Trial, but Not Restorable in the Foreseeable Future
- Disposition
 - Order for Treatment
 - Civil Commitment

7.1 Determining Incompetency to Stand Trial

All states, including Texas, have a statutory standard for determining whether a person is incompetent to stand trial. This standard comes from *Dusky v. U.S.*, a 1960 U.S. Supreme Court Case, which held that the test of a defendant’s competency to stand trial is whether he or she has “sufficient present ability to consult with his lawyer with a reasonable degree of rational understanding—and whether he [or she] has a rational as well as factual understanding of the proceedings against him [or her].”⁸⁴

7.1.1 Standard

A person is presumed competent to stand trial unless he or she proves otherwise.⁸⁵ The court shall find the defendant competent unless proved incompetent by a preponderance of the evidence. [Tex. Code Crim. Proc. art. 46B.003\(b\)](#). The defendant has the burden of proof regarding incompetency.⁸⁶ The relevant point in time for determining a person’s competency is at the time of the proceedings, not the time of the alleged offense.⁸⁷

A person is incompetent to stand trial if the person does not have:

- sufficient present ability to consult with the person’s lawyer with a reasonable degree of rational understanding; or
- a rational as well as factual understanding of the proceedings against the person.

[Tex. Code Crim. Proc. art. 46B.003\(a\)](#).

Note: A person who is incompetent to stand trial is also incompetent to plead guilty. See *Ex parte Lewis*, 587 S.W.2d 697, 700 (Tex. Crim. App. [Panel Op.] 1979). A defendant with MI who is competent to proceed may not be sufficiently competent to proceed without counsel. See *Indiana v. Edwards*, 128 S. Ct. 2379 (2008). After all, the *Drope* competency standards assume representation by counsel.⁸⁸

⁸⁴ *Dusky v. U.S.*, 362 U.S. 402 (1960).

⁸⁵ *Schaffer v. State*, 583 S.W.2d 627, 630 (Tex. Crim. App. 1979). However, if the defendant has an unvacated adjudication of incompetency (i.e., was found incompetent and sent for restoration or found unlikely to be restored to competency in the foreseeable future and now faces a subsequent charge), the defendant is presumed incompetent. *Manning v. State*, 730 S.W.2d 744 (Tex. Crim. App. 1987). The State then bears the burden to prove beyond a reasonable doubt that the defendant is competent. *Id.*

⁸⁶ *Owens v. State*, 473 S.W.3d 812 (Tex. Crim. App. 2015).

⁸⁷ Article 46B.003 provides that a person is incompetent if lacking a sufficient *present ability* to consult with a lawyer. See also *Morris v. State*, 214 S.W.3d 159, 168-169; (Tex. App.—Beaumont 2007), *aff’d*, 301 S.W.3d 281 (Tex. Crim. App. 2009), *Lasiter v. State*, 283 S.W.3d 909, 925 (Tex. App.—Beaumont 2009, *pet. ref’d*).

⁸⁸ *Drope v. Missouri*, 420 U.S. 162 (1975).

Making the Distinction: Competency, Insanity, and Mental Illness

Competency to Stand Trial: Relates to a defendant's mental state and present capacity to stand trial at the time of trial (should not be confused with a general finding of incapacity by a civil court related to guardianship); incompetency is not a defense to the crime charged.

Insanity: Relates to a defendant's mental state at the time the alleged crime was committed and is an affirmative defense to prosecution.

Mental Illness: Relates to impairment of thought, perception of reality, emotional process, judgment, or behavior; a person may have a mental illness, but still be competent to stand trial (though maybe not without counsel).

7.1.2 Raising the Issue

7.1.2a Timing

The issue of the defendant's incompetency to stand trial may be raised at any time before the sentence is pronounced. [Tex. Code Crim. Proc. art. 46B.005\(d\)](#).⁸⁹ Though making this determination before trial best serves the interests of justice, issues with the defendant's competency may not manifest until after trial has begun.

If the issue of the defendant's incompetency is raised after the trial begins, the court may determine the issue at any time before the sentence is pronounced. If the determination is delayed until the return of a verdict, the court shall make the determination as soon as reasonably possible after the return. Upon a verdict of not guilty, the court may not determine the issue. [Tex. Code Crim. Proc. art. 46B.005\(d\)](#).

7.1.2b Who May Raise the Issue

Either party may suggest by motion, or the trial court may suggest on its own motion, that the defendant may be incompetent to stand trial. This motion may be supported by affidavits. [Tex. Code Crim. Proc. art. 46B.004\(a\)](#).

7.1.2c Suggestion

A suggestion of incompetency is the threshold requirement for an informal inquiry and may consist solely of a representation from any credible source that the defendant may be incompetent. This includes the defendant, defense counsel, a family member, law enforcement, jail staff, a prosecutor, a mental health care worker, or other interested person.

This is a very low threshold. A further evidentiary showing is not required to initiate the inquiry, and the court is not required to have a bona fide doubt about the competency of the defendant.⁹⁰ Evidence suggesting the need for an informal inquiry may be based on any indication that the defendant is incompetent, including observations made in relation to one or more of the factors an expert is required to consider under article 46B.024, discussed below. See section 7.1.5f below. [Tex. Code Crim. Proc. art. 46B.004\(c-1\)](#).

If information suggesting the defendant may be incompetent to stand trial comes to the attention of the

⁸⁹ When determining whether a trial court should have held a competency hearing, an appellate court will not typically consider evidence brought to the attention of the trial court for the first time after sentencing, but only the evidence actually known up until the point of sentencing. [Rodriguez v. State](#), 329 S.W.3d 74, 78 (Tex. App.—Houston [14th Dist.] 2010, no pet.). However, at least one court of appeals has found that new evidence on competency may be considered in a motion for new trial. [Lasiter v. State](#), 283 S.W.3d 909, 926 (Tex. App.—Beaumont 2009, pet. ref'd).

⁹⁰ Caselaw interpreting former article 46.02 (the predecessor to Chapter 46B) required a judge to have a "bona fide doubt" before conducting an informal inquiry. See [Montoya v. State](#), 291 S.W.3d 420, 425 (Tex. Crim. App. 2009). The Legislature responded to [Montoya](#) by adding subsection (c-1) to article 46B.004 in 2011. The revised statute was intended to lower that threshold, making it easier to raise the issue of incompetency before trial. Brian D. Shannon & Daniel H. Benson, *Texas Criminal Procedure and the Offender with Mental Illness* 49-50 (6th ed. 2019).

court, the court on its own motion shall suggest that the defendant may be incompetent to stand trial. [Tex. Code Crim. Proc. art. 46B.004\(b\)](#).

7.1.2d Informal Inquiry

On suggestion that the defendant may be incompetent to stand trial, the court shall determine by informal inquiry whether there is some evidence⁹¹ from any source that would support a finding of incompetency. [Tex. Code Crim. Proc. art. 46B.004\(c\)](#).

Informal Inquiry

An informal inquiry will look different depending on the volume of cases the court handles, the source of the information provided, and when it occurs in the process. In practice, it ranges from a conversation to a hearing. Note that it is intended to be informal and that the standard is so low, that any suggestion will suffice to trigger it. The suggestion may come from defense counsel, family members of the defendant, mental health records, jail staff, or the LMHA. Some judges (or magistrates if the issue is raised early in the process) have a conversation with the defendant; for some judges, it is a determination based on the information brought to the judge. In determining whether there is some evidence from any source that would support a finding of incompetency, “better safe than sorry” may be a wise approach.

7.1.2e Experts

On a suggestion that the defendant may be incompetent to stand trial, the court may appoint one or more disinterested experts to:

- examine the defendant and report to the court on the competency or incompetency of the defendant; and
- testify as to the issue of competency or incompetency at any trial or hearing involved in that issue.

[Tex. Code Crim. Proc. art. 45B.021\(a\)](#).

7.1.3 If There Is Some Evidence of Incompetency

7.1.3a Determination of Incompetency after Informal Inquiry

If the court determines there is evidence to support a finding of incompetency, the court shall:

- stay all other proceedings in the case, unless (1) the issue was raised after the trial on the merits began,⁹² or (2) the state has dismissed all pending charges against the defendant ([Tex. Code Crim. Proc. art. 46B.004\(d\)](#));
- order an examination under Subchapter B (Examination) of Chapter 46B to determine whether the defendant is incompetent to stand trial in a criminal case ([Tex. Code Crim. Proc. art. 46B.005\(a\)](#)) (see section 7.1.5 below);

⁹¹ Under prior law, the court was required to conduct further competency proceedings upon the introduction of some probative evidence, more than a scintilla, regarding the defendant’s incompetency. *Id.* In enacting Chapter 46B, there was no intent by the Legislature to change the requisite evidentiary threshold for establishing “some evidence.” *Id.*, citing [Turner v. State, 422 S.W.3d 676 \(Tex. Crim. App. 2013\)](#) (In making the determination, a trial court must consider only that evidence tending to show incompetency, putting aside all competing indications of competency, to find whether there is some evidence, a quantity more than none or a scintilla, that rationally may lead to a conclusion of incompetency.).

⁹² If the issue of the defendant’s incompetency is raised after the trial begins, the court may determine the issue at any time before the sentence is pronounced. If the determination is delayed until the return of a verdict, the court shall make the determination as soon as reasonably possible after the return. Upon a verdict of not guilty, the court may not determine the issue. [Tex. Code Crim. Proc. art. 46B.005\(d\)](#).

- appoint one or more experts to examine the defendant and report to the court on the defendant’s competency or incompetency and testify as to that issue at any trial or hearing involving that issue ([Tex. Code Crim. Proc. art. 46B.021\(b\)](#)); and
- hold a trial under Subchapter C (Incompetency Trial) of Chapter 46B (*see* section 7.1.6 below) unless:
 - neither party’s counsel requests a trial on the issue of incompetency;
 - neither party’s counsel opposes a finding of incompetency; and
 - the court does not, on its own motion, determine that a trial is necessary to determine incompetency.

[Tex. Code Crim. Proc. art. 46B.005\(b\)](#).

Standards of Evidence in the Competency Process ⁹³	
What is required to raise the issue of incompetence and trigger an informal inquiry by the court?	A suggestion from any credible source.
What is required to be obtained in an informal inquiry that would be enough to warrant an order for a competency evaluation?	Some evidence; more than none.
What is required to defeat the presumption of competency and order competency restoration services?	A preponderance of the evidence.
If charges are pending, what is required for a criminal court to order a mental health civil commitment (article 46B.102) for a person either found unlikely to be restored to competency in the foreseeable future or ordered to competency restoration, but unrestored?	Clear and convincing evidence.

7.1.3b No Interlocutory Appeal

Neither the state nor the defendant is entitled to make an interlocutory appeal relating to a determination of incompetency under article 46B.005. [Tex. Code Crim. Proc. 46B.011](#).

7.1.4 Appointment of Counsel

A defendant is entitled to representation by counsel before any court-ordered competency evaluation and during any proceeding at which it is suggested that the defendant may be incompetent to stand trial. If the defendant is indigent and the court has not appointed counsel to represent the defendant, the court shall appoint counsel as necessary to comply with such entitlement. [Tex. Code Crim. Proc. art. 46B.006](#).

⁹³ Adapted from Floyd L. Jennings, *Procedural Choke Points in 46B Competency Issues*, Voice for the Defense Online (March 12, 2016).

7.1.5 Competency Examination

7.1.5a Defendant Maintained Under Same Custody or Status Before Examination

During a competency examination, except as otherwise ordered by the court, the defendant shall be maintained under the same custody status as the defendant was maintained under immediately before the examination began. [Tex. Code Crim. Proc. art. 46B.023](#). This does not mean the examination is required to be conducted at the jail. The court can also order that the defendant be transported to a facility designated by the LMHA for the competency examination. *See* articles 46B.021, 46B.005, 46B.022 and 46B.027(b). Absent a separate court order, the mere fact that the court has ordered a competency examination does not affect the status of the defendant, whether in custody or not.

7.1.5b Which Experts May and May Not Be Appointed

Appointed experts may include qualified psychiatrists or psychologists employed by the LMHA or LIDDA. The LMHA or LIDDA is entitled to compensation and reimbursement. [Tex. Code Crim. Proc. art. 46B.021\(e\)](#).

An expert involved in the treatment of the defendant may not be appointed to examine the defendant. [Tex. Code Crim. Proc. art. 46B.021\(c\)](#).

7.1.5c Expert of Defendant's Own Choice

If a defendant wishes to also be examined by an expert of the defendant's own choice, the court on timely request shall provide the expert with reasonable opportunity to examine the defendant. [Tex. Code Crim. Proc. art. 46B.021\(f\)](#).

7.1.5d Qualifications of Experts

Judges should critically vet the experts they appoint. This minimally entails verifying that an expert meets the statutory qualifications prior to appointment. A psychiatrist or psychologist appointed to examine a defendant and/or testify regarding competency must generally:

- be a psychiatrist who is a physician licensed in Texas or a psychologist licensed in Texas who has a doctoral degree in psychology;
- have the following certification or training:
 - if a psychiatrist, certification by the American Board of Psychiatry and Neurology with added or special qualifications in forensic psychiatry; or
 - if a psychologist, certification by the American Board of Professional Psychology in forensic psychology; or
 - training consisting of:
- at least 24 hours of specialized forensic training relating to incompetency or insanity evaluations; and
- at least eight hours of continuing education relating to forensic evaluations, completed in the 12 months preceding the appointment; and
- have completed six hours of required continuing education in courses in forensic psychiatry or psychology, respectively, in either of the reporting periods in the 24 months preceding the appointment.

[Tex. Code Crim. Proc. art. 46B.022\(a\)-\(b\)](#).

Appointment of an expert psychiatrist or psychologist who does not meet the above requirements may only occur if exigent circumstances require the court to base the appointment on professional training or experience of the expert that directly provides the expert with a specialized expertise that would not ordinarily be possessed by a psychiatrist or psychologist who meets the above requirements. [Tex. Code Crim. Proc. art. 46B.022\(c\)](#). This is a narrow exception. One example is a case in which the defendant

not only appeared to lack competency because of either MI or IDD, but was also deaf.⁹⁴ Therefore, the court needed an expert who was knowledgeable about the defendant's hearing disability, but that expert might not have met the statutory requirements for an expert.⁹⁵

7.1.5e Information Provided to Appointed Expert(s)

The movant or other party as directed by the court shall provide to the appointed experts relevant information, including copies of the indictment or information, any supporting documents used to establish probable cause in the case, and previous mental health evaluation and treatment records. [Tex. Code Crim. Proc. art. 46B.021\(d\)](#).

7.1.5f Factors Considered in Examination

In addition to other issues determined to be relevant by the expert, the following factors must be considered during a competency examination and in any report based on that examination:

- the capacity of the defendant during criminal proceedings to:
 - rationally understand the charges against the defendant and the potential consequences of the pending criminal proceedings;
 - disclose to counsel pertinent facts, events, and states of mind;
 - engage in a reasoned choice of legal strategies and options;
 - understand the adversarial nature of criminal proceedings;
 - exhibit appropriate courtroom behavior; and
 - testify;
- whether the defendant is a person with a MI or an ID, as supported by current indications and the defendant's personal history;
- the degree of impairment resulting from the MI or ID, if existent, and the specific impact on the defendant's capacity to engage with counsel in a reasonable and rational manner; and
- if the defendant is taking psychoactive or other medication:
 - whether the medication is necessary to maintain the defendant's competency; and
 - the effect, if any, of the medication on the defendant's appearance, demeanor, or ability to participate in the proceedings.

[Tex. Code Crim. Proc. art. 46B.024](#).

7.1.5g Expert's Report

The court shall direct an expert to provide the expert's report to the court and the appropriate parties in the form approved by TCOOMMI under section 614.0032(b) of the Health and Safety Code (**see page 128 of this Bench Book**).⁹⁶

⁹⁴ Brian D. Shannon & Daniel H. Benson, *Texas Criminal Procedure and the Offender with Mental Illness* 65 (6th ed. 2019).

⁹⁵ *Id.*

⁹⁶ This form is available online at <http://www.txcourts.gov/media/518971/templatecompetencyeval.pdf> (last visited May 9, 2019).

Certification of Competency Evaluator Credentials:

Name:
Address:
Phone number:

Professional Discipline and License #:

Board Certifications:

Continuing Education Meeting Requirements: (note: statute requires the equivalent of 24 hours of continuing education relating to forensic evaluations, including 6 in the two years prior to the current evaluation)

Template for Competency Evaluations

Name of Defendant:
County:
Cause #:
Date of Evaluation:
Date of Report:

Specific Issues Referred for Evaluation:

Disclosures: (Please include, at minimum, that you explained the purpose of the evaluation, persons or entities to whom the report will be provided, and limits of confidentiality.)

Procedures, Techniques, Tests, and Collateral Information Reviewed:

Clinical Observations and Findings:

Diagnoses:

Areas of Competency: (Please describe in detail any deficits in the defendant's capacity during criminal proceedings and the exact nature of the deficits resulting from mental illness or mental retardation. As required by statute, be certain to consider:

- Capacity to rationally understand the charges and potential consequences of the pending proceedings;
- Capacity to disclose to counsel pertinent facts, events and states of mind;
- Capacity to engage in legal strategies and options;
- Capacity to understand the adversarial nature of the proceedings;
- Capacity to exhibit appropriate courtroom behavior;
- Capacity to testify;
- Capacity to consult with counsel)

Opinion on Competence to Stand Trial: (Please provide a clear statement of whether in your professional opinion the defendant is competent to stand trial, incompetent to stand trial, or why you are unable to formulate an opinion.)

Treatment recommendations: (Please list current medications. If, in your opinion, the defendant is currently competent, the impact of any of these medications on the defendant's appearance, demeanor or ability to participate in the proceedings and whether the medications are necessary to maintain competence. If, in your opinion, the defendant is not currently competent, is treatment/medication likely to restore the person to competence in the foreseeable future. Please include any recommendations you may have as to treatment options.)

Signature:

Additional Required Information in the Expert's Report

In addition to the factors in article 46B.024 that must be considered during an examination and in any report based on that examination, article 46B.025 requires specific, detailed information in the expert's report. An expert's report must:

- state an opinion on a defendant's competency or incompetency to stand trial (or explain why the expert is unable to do so);
- identify and address specific issues referred to the expert for evaluation;
- document that the expert explained to the defendant
 - the purpose of the evaluation,
 - the persons to whom a report on the evaluation is provided, and
 - the limits on rules of confidentiality applying to the relationship between the expert and the defendant;
- specifically describe procedures, techniques, and tests used in the examination, the purpose of each of those, and the conclusions reached;
- state the expert's clinical observations, findings, and opinions on each specific issue referred to the expert by the court;
- state the specific criteria supporting the expert's diagnosis; and
- state specifically any issues on which the expert could not provide an opinion.

Tex. Code Crim. Proc. art. 46B.025(a).

In addition, if it is the opinion of the expert that the defendant is incompetent to proceed, the expert shall state in the report:

- the symptoms, exact nature, severity, and expected duration of the deficits resulting from the defendant's MI or ID, if any;
- the impact of the identified condition on the factors listed in article 46B.024;
- an estimate of the period needed to restore the defendant's competency, **including whether the defendant is likely to be restored to competency in the foreseeable future**; and
- prospective treatment options, if any, appropriate for the defendant.

Tex. Code Crim. Proc. art. 46B.025(b).

Note: Judges should know what to look for in an expert's report. The court does not have to accept a report that does not meet the statutory requirements and/or is of poor quality, but instead can enforce those requirements (i.e., by ordering amendment of the report). It is also important to note that the determination of competency or incompetency is the role of the judge, a role that should not be abdicated to the expert.⁹⁷

⁹⁷ For an example of a poor examination and report, see *Turner v. State*, 422 S.W.3d 676 (Tex. Crim. App. 2013).

Beyond Statutory Requirements: Marks of a Quality Expert's Report⁹⁸

- Conveys all relevant information concisely, unambiguously, and clearly, including the facts and reasoning the expert used in formulating the opinion.
- Goes beyond describing signs and symptoms of mental illness and discusses how those signs and symptoms affect functional abilities relevant to the legal construct of competence. See section 7.1.1 above.
- Describes the defendant's abilities and deficits concerning the tasks that the defendant must perform during a criminal defense.
- Is a stand-alone document in that it provides or reproduces the data needed to support the opinions the expert expresses.
- States clearly any limitations or qualifications of which the expert is aware.
- Contains clinical data regarding the nature of the defendant's mental and emotional condition that are specifically relevant to the competency analysis.
- Comments on any contradictions or inconsistencies.
- Provides specific examples that illustrate the defendant's strengths or weaknesses with respect to reasoning and understanding, based on a competence-assessment instrument as well as other types of data.
- Opines concerning restorability and the appropriate setting for restoration.
- Is free of gratuitous comments about the defendant's behavior, need for incapacitation, dangerousness, lack of remorse, or other legal matters.

Expert's Opinion on Sanity

If it is the opinion of the expert that the defendant is incompetent to proceed to trial, the expert's report may not state the expert's opinion on the defendant's sanity at the time of the offense. [Tex. Code Crim. Proc. art. 46B.025\(c\)](#). Though the court may have appointed the expert to examine the defendant for both competency and sanity (if the defendant is pursuing the insanity defense), upon a determination of incompetency, the expert must stop the examination and not determine sanity. This requirement is rooted in a lack of probative value and ethical requirements of psychiatrists and psychologists.⁹⁹

Basis of Expert's Opinion

The expert's opinion on the defendant's competency or incompetency may not be based solely on the defendant's refusal to communicate during the examination. [Tex. Code Crim. Proc. art. 46B.025\(a-1\)](#).

Timeline for Expert's Report

Unless good cause is shown, the expert is required to provide the report on the defendant's competency or incompetency to the court, the prosecutor, and the defendant's attorney not later than the 30th day after the date on which the expert was ordered to examine the defendant and prepare the report.¹⁰⁰ [Tex. Code Crim. Proc. art. 46B.026\(a\)-\(b\)](#).

⁹⁸ Adapted from Douglas Mossman, MD, et al., *AAPL Practice Guideline for the Forensic Psychiatric Evaluation of Competence to Stand Trial*, Vol. 35, No. 4, 2007 Supplement.

⁹⁹ Brian D. Shannon & Daniel H. Benson, *Texas Criminal Procedure and the Offender with Mental Illness* 69-70 (6th ed. 2019).

¹⁰⁰ Consider asking the court administrator to keep a database of competency orders, including the date it is issued, date the expert report is received, name of examiner, and the examiner's opinion in order to track these cases for docket management. Floyd L. Jennings, *Procedural Choke Points in 46B Competency Issues*, Voice for the Defense Online (March 12, 2016), <http://www.voiceforthedefenseonline.com/image/procedural-choke-points-46b-competency-issues>. Courts should also review the procedure followed upon receipt of experts' reports. If the case is appealed, such reports should be part of the record. *Id.* Such records contain personal information, and though they are public records (not confidential or protected by privilege), should be filed with restricted access or sealed. *Id.*

Monthly Reporting of Competency Reports Provided to the Court

Monthly, the court shall submit to the Office of Court Administration the number of competency reports provided to the court. [Tex. Code Crim. Proc. art. 46B.026\(d\)](#).¹⁰¹

7.1.5h Compensation and Reimbursement by the County

The county in which the indictment was returned or information was filed shall pay for the services of an appointed expert described by article 46B.021(a)(1) and (2). If the expert is an employee of the LMHA or LIDDA, the county shall pay the authority for the services. The county shall also reimburse a facility that accepts a defendant for examination for expenses incurred that are reasonably necessary and incidental to the proper examination of the defendant. [Tex. Code Crim. Proc. art. 46B.027](#).

7.1.6 Incompetency Trial

Under article 46B.005(c), the court does not have to hold a trial at all if neither party's counsel requests a trial, neither party's counsel opposes a finding of incompetency, or the court does not decide on its own motion that a trial is necessary. The parties and court can agree, based on an expert's report, that the defendant lacks competency to stand trial. In that event, the court shall proceed in the same manner as if a jury had been impaneled and had found the defendant incompetent to stand trial. [Tex. Code Crim. Proc. art. 46B.054](#).

7.1.6a Evidence

Notwithstanding Rule 101 of the Texas Rules of Evidence, the Texas Rules of Evidence apply to an incompetency trial or other proceeding under Chapter 46B. This is true whether the proceeding is before a jury or the court.

A defendant may be committed to a jail-based competency restoration program, mental health facility, or residential care facility only on competent medical or psychiatric testimony provided by an expert qualified under article 46B.022. The court may allow an expert to substitute the expert's report under article 46B.025 for such required competent testimony. [Tex. Code Crim. Proc. art. 46B.074](#).

7.1.6b Admissibility of Statements Made During Examination

A statement made by a defendant during an incompetency trial and evidence obtained as a result of that statement may not be admitted in evidence against the defendant in any criminal proceeding other than at an incompetency trial or if the defendant first introduces the statement into evidence. [Tex. Code Crim. Proc. art. 46B.007](#).

7.1.6c Trial Before Judge or Jury

If a court holds a trial to determine whether the defendant is incompetent to stand trial, a jury trial is only required upon the request of either party or on the motion of the court. If no request or motion is made, the court shall make the determination of incompetency. If a jury determination is required, the jury that will determine the issue of incompetency must be a different jury from the one selected to determine guilt or innocence. [Tex. Code Crim. Proc. art. 46B.051](#).

7.1.6d Jury Verdict

The court shall require the jury determining the issue of incompetency to state in its verdict whether the defendant is incompetent to stand trial. The verdict must be concurred in by each juror. [Tex. Code Crim. Proc. art. 46B.052](#).

¹⁰¹ This requirement is effective for reports involving defendants charged with an offense committed on or after September 1, 2017. For offenses in which any element of the offense was committed before then, the court shall, as soon as practicable after receiving a report, forward the report to TCOOMMI.

7.1.6e Procedure After Finding of Competency

If the court or jury determines that the defendant is competent to stand trial, the court shall continue the trial on the merits. If a jury determines that the defendant is competent and the trial on the merits is to be held before a jury, the court shall continue the trial on the merits with a different jury selected for that purpose. [Tex. Code Crim. Proc. art. 46B.053](#).

7.1.6f Procedure After Finding of Incompetency

If the defendant is found incompetent to stand trial (or if the issue is uncontested, *see* article 46B.054), the court shall proceed under Subchapter D (Procedures After Determination of Incompetency). [Tex. Code Crim. Proc. art. 46B.055](#).

Commitment Periods: Maximum Initial Restoration Periods¹⁰²

120 Days	60 Days
<p>Class A misdemeanor Outpatient Facility</p> <p>Felony Outpatient Facility Jail-based Facility (60 days in JBCR and 60 at state hospital) Inpatient Facility</p>	<p>Class B misdemeanor Outpatient Facility Jail-based Facility Inpatient Facility</p> <p>Class A misdemeanor Jail-based Facility Inpatient Facility</p>

7.2 Criminal Commitment for Restoration to Competency

7.2.1 7.2.1. Options on Determination of Incompetency

7.2.1a Defendant is Unlikely to be Restored to Competency in the Foreseeable Future

On a determination that the defendant is unlikely to be restored to competency in the foreseeable future, the court shall either:

- proceed under Subchapter E (Civil Commitment: Charges Pending) or Subchapter F (Civil Commitment: Charges Dismissed) of Chapter 46B or
- release the defendant on bail as permitted under Chapter 17 of the Texas Code of Criminal Procedure.

[Tex. Code Crim. Proc. art. 46B.071\(b\)](#).

7.2.1b Determination of Incompetency: Charged with Class B Misdemeanor

Absent a determination in 2.1.1., if the defendant is charged with an offense punishable as a Class B misdemeanor, the court shall:

- release the defendant on bail under article 46B.0711 (*see below*) or
- commit the defendant (*see below*) to

¹⁰² The court may grant one 60-day extension in connection with the specific offense with which the defendant is charged. [Tex. Code Crim. Proc. art. 46B.080](#). *See* section 7.2.6d below. This extension is subject to the maximum restoration period under article 46B.0095 (*see* section 7.2.5 below).

- a jail-based competency restoration program under article 46B.073(e) or
- a mental health facility or residential care facility under article 46B.073(f).

Tex. Code Crim. Proc. art. 46B.071(a).¹⁰³

Release on Bail for Class B Misdemeanor

Subject to conditions reasonably related to ensuring public safety¹⁰⁴ and the effectiveness of the defendant's treatment, if the court determines:

- that a defendant charged with a Class B misdemeanor and found incompetent to stand trial
 - is not a danger to others and
 - may be safely treated on an outpatient basis with the specific objective of attaining competency to stand trial, and
- an appropriate outpatient program is available for the defendant,¹⁰⁵

the court shall:

- release the defendant on bail or continue the defendant's release on bail; and
- order the defendant to participate in an outpatient competency restoration program for a period not to exceed 60 days.

Tex. Code Crim. Proc. art. 46B.071(b).

Despite the requirement for the court to order participation in an outpatient competency restoration program, it may only do so if:

- the court receives and approves a comprehensive plan that:
 - provides for the treatment of the defendant for purposes of competency restoration; and
 - identifies the person who will be responsible for providing that treatment; and
- the court finds that the treatment proposed by the plan will be available to and will be provided to the defendant.

Tex. Code Crim. Proc. art. 46B.071(c).

The court may also require the defendant to participate in (1) an outpatient competency restoration program administered by a community center or any other entity that provides competency restoration services and an appropriate prescribed regimen of medical, psychiatric, or psychological care or treatment.¹⁰⁶ Tex. Code Crim. Proc. art. 46B.071(d).

Note: Article 46B.071 only applies to defendants who are subject to an initial restoration period based on article 46B.071.

¹⁰³ *Id.*

¹⁰⁴ Note that mental illness does not equate with risk of causing harm to the community. Just because a person has a mental illness does not mean he or she presents a risk of committing future crimes.

¹⁰⁵ There is limited availability of outpatient competency restoration (OCR) programs in Texas. These programs are distinct from conventional outpatient mental health treatment. OCR programs exist in Bell County (Central Counties Center for MHMR), Bexar County (Center for Health Care Services), Dallas County (North Texas Behavioral Health Authority), El Paso (Emergence Health Network), Liberty County (Tri-County Services), the Longview area (Community Healthcore), Lubbock (StarCare Specialty Health System), Montgomery County (Tri-County Services), Nueces County (Behavioral Health Center of Nueces County), Tarrant County (MHMR of Tarrant County), Travis County (Austin Travis County Integral Care), Waco (Heart of Texas Region MHMR Center), and Walker County (Tri-County Services).

¹⁰⁶ See section 7.2.8 below.

Housing and Transportation

Defendants released to the community for purposes of outpatient restoration treatment need stable housing. The court should consider verifying that the defendant has stable housing prior to ordering commitment. Consideration needs to be made for defendants who are homeless or are unable to live independently as to what kind of setting would provide stability. If a defendant lacks the willingness and/or ability to manage his or her medications, he or she needs to reside where a responsible person can manage medications. (Note that for persons ordered to outpatient restoration, the law is inconsistent related to whether a court is authorized to order forced medication (i.e., article 46B.086(a)(2)(D) of the Texas Code of Criminal Procedure and section 574.106(a) of the Texas Health and Safety Code.))¹⁰⁷ To ensure timely arrival at treatment, defendants also need transportation to the facility. This could be provided by a family member or facility staff.

Floyd L. Jennings, Statutory Changes Regarding Mentally Ill Defendants, Voice for the Defense Online (October 31, 2017).

Commitment for Restoration to Competency: Charged with Class B Misdemeanor

For defendants not released on bail, the court shall commit a defendant charged with a Class B misdemeanor to a jail-based competency restoration program for a period of not more than 60 days. Such commitment is for purposes of further examination and competency restoration services with the specific objective of the defendant attaining competency to stand trial. It is also dependent on the determination of the program provider that the defendant will begin to receive competency restoration services within 72 hours of arriving at the program.¹⁰⁸ If a jail-based competency restoration program is not available or a licensed or qualified mental health professional determines that a jail-based competency restoration program is not appropriate, then the defendant may be committed to a mental health facility or residential care facility determined to be appropriate by the LMHA or LIDDA. [Tex. Code Crim. Proc. art. 46B.073](#).

Note: Article 46B.073 only applies to defendants who are subject to an initial restoration period based on article 46B.071.

¹⁰⁷ Under Texas law, there are two provisions authorizing a court to compel a defendant to take medication: article 46B.086 of the Texas Code of Criminal Procedure and section 574.106 of the Texas Health and Safety Code. See section 7.2.8b below and Intercept 0, section 3.4 of this Bench Book respectively. Beware that section 574.106 does not authorize such orders for defendants receiving treatment or services on an outpatient basis (including outpatient competency restoration). Article 46B.086(a)(2)(D), however, makes such orders applicable to defendants charged with a Class A misdemeanor or felony and committed to an outpatient competency restoration program (note that article 46B.086(a)(3) also mentions an outpatient restoration program). Practically, enforcement of that order would likely require modification of the order to an inpatient or jail-based setting and trigger concerns related to clinical impropriety and constitutional safeguards. Note that [Sell v. U.S., 539 U.S. 166 \(2003\)](#) requires a hearing that addresses certain factors prior to ordering forcible administration of medication to a criminal defendant found incompetent to stand trial (see also article 46B.086(e) and section 574.106(b)). For a detailed discussion of these provisions and the history of the forced medication statutes, see Brian D. Shannon, *Prescribing a Balance: The Texas Legislative Responses to Sell v. United States*, 41 ST. MARY'S L.J. 309 (2009).

¹⁰⁸ Inherent in this requirement is the desire to quickly begin competency restoration services in lieu of waiting for a bed in a state hospital. Delaying such services after the court orders commitment to a JBCR is inconsistent with the statute and the intent of the program itself.

Jail-Based Competency Restoration Programs

Articles 46B.090 and 46B.091 respectively authorize the HHSC as well as counties to operate a jail-based competency restoration (JBCR) program. Chapter 416, Subchapter C, Title 25 of the Texas Administrative Code provides the rules for such programs. Article 46B.091 requires counties seeking to operate a jail-based program to do so in a designated space that is separate from the space used for the general population of the jail and to provide services similar to other competency restoration programs (among other requirements). There are JBCR programs in Dallas County (North Texas Behavioral Health Authority), Lubbock County (StarCare Specialty Health System), Nueces County (Behavioral Health Center of Nueces County), Midland County (Permian Basin), and Tarrant County (MHMR of Tarrant County).

7.2.1c Determination of Incompetency: Charged with Felony or Class A Misdemeanor

Absent a determination in 2.1.1., if the defendant is charged with an offense punishable as a Class A misdemeanor or any higher category of offense, the court shall:

- release the defendant on bail under article 46B.072 (see below) or
- commit the defendant to a facility or a jail-based competency restoration program under article 46B.073(c) or (d) (see below).

Tex. Code Crim. Proc. art. 46B.071(a).

Release on Bail for Felony or Class A Misdemeanor

Subject to conditions reasonably related to ensuring public safety¹⁰⁹ and the effectiveness of the defendant's treatment,

if the court determines:

- that a defendant charged with a felony or a Class A misdemeanor and found incompetent to stand trial
 - is not a danger to others and
 - may be safely treated on an outpatient basis with the specific objective of attaining competency to stand trial, and
- an appropriate outpatient competency restoration program is available for the defendant,¹¹⁰
- the court:
 - may release the defendant on bail with respect to an offense punishable as a felony or may continue the defendant's release on bail; and
 - shall release the defendant on bail with respect to an offense punishable as a Class A misdemeanor or shall continue the defendant's release on bail; and
 - shall order the defendant to participate in an outpatient competency restoration program for a period not to exceed 120 days (but see below).

Tex. Code Crim. Proc. art. 46B.072(a-1), (b).

Despite the requirement for the court to order participation in an outpatient competency restoration

¹⁰⁹ Note that mental illness does not equate with risk of causing harm to the community. Just because a person has a mental illness does not mean he or she presents a risk of committing future crimes.

¹¹⁰ There is limited availability of outpatient competency restoration (OCR) programs in Texas. These programs are distinct from conventional outpatient mental health treatment. OCR programs exist in Bell County (Central Counties Center for MHMR), Bexar County (Center for Health Care Services), Dallas County (North Texas Behavioral Health Authority), El Paso (Emergence Health Network), Liberty County (Tri-County Services), the Longview area (Community Healthcore), Lubbock (StarCare Specialty Health System), Montgomery County (Tri-County Services), Nueces County (Behavioral Health Center of Nueces County), Tarrant County (MHMR of Tarrant County), Travis County (Austin Travis County Integral Care), Waco (Heart of Texas Region MHMR Center), and Walker County (Tri-County Services).

program, it may only do so if:

- the court receives and approves a comprehensive plan that:
 - provides for the treatment of the defendant for purposes of competency restoration; and
 - identifies the person who will be responsible for providing that treatment to the defendant; and
- the court finds that the treatment proposed by the plan will be available to and will be provided to the defendant.

[Tex. Code Crim. Proc. art. 46B.072\(c\)](#).

The court may also require the defendant to participate in an outpatient competency restoration program administered by a community center or any other entity that provides competency restoration services and an appropriate prescribed regimen of medical, psychiatric, or psychological care or treatment involving the administration of psychoactive medication, including those required under article 46B.086.¹¹¹ [Tex. Code Crim. Proc. art. 46B.072\(d\)](#).

Note: Article 46B.072 only applies to defendants who are subject to an initial restoration period based on article 46B.071.

Commitment for Restoration to Competency: Charged with Felony or Class A Misdemeanor

For defendants not released on bail, the court shall commit a defendant to a mental health facility or residential care facility determined to be appropriate by the LMHA or LIDDA, or a jail-based competency restoration program for a period of not more than

- 60 days if the defendant is charged with a Class A misdemeanor; or
- 120 days if the defendant is charged with a felony.

Such commitment is for purposes of further examination and competency restoration services with the specific objective of the defendant attaining competency to stand trial. It is also dependent on the determination of the program provider that the defendant will begin to receive competency restoration services within 72 hours of arriving at the program. [Tex. Code Crim. Proc. art. 46B.073](#).

If a defendant is charged with an offense listed in Article 17.032(a) or if the indictment alleges an affirmative finding under article 42A.054 (c) or (d) (use or exhibition of a deadly weapon or that the deadly weapon was a firearm), the court shall enter an order committing the defendant for competency restoration services to a facility designated by HHSC.¹¹²

[Tex. Crim Proc. art. 46B.073\(c\)](#).

Legislative Change



H.B. 601 and S.B. 562 (86th Reg. Sess. (2019)) amended article 46B.073(c) of the Texas Code of Criminal Procedure (Commitment for Restoration to Competency). With identical language, both bills require courts to commit defendants charged with an offense in article 17.032(a) or whose indictment includes an affirmative finding under article 42A.054(c) or (d) to a facility designated by HHSC. Former law required commitment to the maximum security unit (MSU) of any facility designated by DSHS, to an agency of the U.S. operating a mental hospital, or to a Department of Veterans Affairs hospital. Both bills removed the exception for defendants charged with an offense under section 22.01(a)(1) of the Texas Penal Code (assault involving family violence). As amended, article 46B.073(c) applies to defendants charged with that

¹¹¹ See section 7.2.8 below.

¹¹² For the commitment of a defendant under Chapter 46B, new article 46B.0021 provides that HHSC may only designate a facility operated by HHSC or under a contract with HHSC for that purpose. H.B. 601, 86th Reg. Sess. (2019); S.B. 562, 86th Reg. Sess. (2019).

offense.

Some judges have asked what the order should say in light of this legislative change. Consider tracking the language of the statute (i.e., “to a facility designated by HHSC”). Doing so comports with the legislative intent and also allows greater flexibility for HHSC with defendants initially required to go to a MSU. Another suggestion is including language that HHSC will designate a facility within three days after receiving the information required by article 46B.076 (see section 7.2.4 below). The order could also designate a specific person to email HHSC with that information at forensicadmissions@hhsc.state.

Though some judges have indicated a desire to wait for the designation prior to ordering commitment, it is important to remember that a person is not placed on HHSC’s waiting list until they receive an order, so waiting would create a delay in the defendant’s transfer to an inpatient facility and in the case itself. However, it is incumbent on the state hospital system to keep the courts and other parties informed as to where the defendant is to be taken for initial admission as well as keeping them informed of any internal transfer within the state hospital system.

The waiting list for MSU beds creates another issue. Some judges, prior to the legislative change, ordered a defendant committed to a MSU as required by article 46B.073 and subsequently ordered that defendant to a JBCR program while he or she waited in jail for a bed at the MSU. Article 46B.073 neither authorizes nor prohibits this practice. The amended language in 46B.073 is likewise silent as to whether a judge may, after ordering a defendant to a facility designated by HHSC, order a defendant to a JBCR while he or she waits for transfer to the designated facility.

7.2.2 Transportation to Facility or Program

An order issued under article 46B.0711, 46B.072, or 46B.073 must place the defendant in the custody of the sheriff or sheriff’s deputy for transportation to the facility or program, as applicable, in which the defendant is to receive competency restoration services. [Tex. Code Crim. Proc. art. 46B.075](#).

7.2.3 Immediate Restoration

At any time after the defendant’s incompetency trial, but before the defendant is transported to the facility or program, if the court receives credible evidence indicating that the defendant has been restored to competency, the court may appoint disinterested experts to reexamine the defendant (see section 7.1.5 above). The court is not required to appoint the same expert who performed the initial examination. [Tex. Code Crim. Proc. art. 46B.0755\(a\)](#).

If after reexamination, the expert’s report states an opinion that the defendant remains incompetent, the court’s order (to release the defendant on bail and order outpatient services or commit the defendant) remains in effect and the defendant shall be transported to the facility or program. If after reexamination, the report states an opinion that the defendant has been restored to competency, the court shall withdraw its order and shall either:

- find the defendant competent to stand trial and proceed as if the defendant had been found restored to competency at a hearing if:
 - both parties agree that the defendant is competent to stand trial; and
 - the court concurs; and
- hold a hearing to determine whether the defendant has been restored to competency if any party fails to agree or if the court fails to concur.

[Tex. Code Crim. Proc. art. 46B.0755\(b\)](#).

If the court holds a hearing, incompetency is presumed, and the defendant’s competency must be proved by a preponderance of the evidence. If requested by either party, or upon the court’s motion, a jury shall make the competency determination. If after the hearing, the defendant is again found to be

incompetent, the court shall issue a new order under article 46B.0711, 46B.072, or 46B.073 (to release the defendant on bail and order outpatient services or commit the defendant). [Tex. Code Crim. Proc. art. 46B.0755\(c\), \(d\)](#).

7.2.4 Copy of Order and Transcript of Medical Testimony to Applicable Facility or Program

Not later than the date of the order of commitment or of release on bail, the court shall send a copy of the order to the applicable facility or program as well as the following documents made available to the court during the incompetency trial:

- reports of each expert;
- psychiatric, psychological, or social work reports that relate to the mental condition of the defendant;
- documents provided by the prosecutor or the defense attorney that relate to the defendant's current or past mental condition;
- copies of the indictment or information and any supporting documents used to establish probable cause in the case;
- the defendant's criminal history record; and
- the addresses of the prosecutor and defense attorney.

[Tex. Code Crim. Proc. art. 46B.076\(a\)](#).

The court shall also order that the transcript of all medical testimony received by the jury or court be promptly prepared by the court reporter and forwarded to the applicable facility or program [Tex. Code Crim. Proc. art. 46B.076\(b\)](#).

7.2.5 Maximum Period of Commitment or Program Participation Determined by Maximum Term for Offense

7.2.5a Maximum Restoration Period Under Chapter 46B

The total time a defendant can spend in incompetency proceedings and related pre-trial transfers is limited. Under Chapter 46B, a defendant generally may not be

- committed to a mental hospital or other inpatient or residential facility or to a jail-based competency restoration program,
- ordered to participate in an outpatient competency restoration or treatment program, or
- subjected to any combination of inpatient treatment, outpatient competency restoration or treatment program participation, or jail-based competency restoration for a cumulative period that exceeds the maximum term¹¹³ provided by law for the offense for which the defendant was to be tried.

If the defendant is charged with a misdemeanor and has been ordered only to participate in an outpatient competency restoration or treatment program under Subchapter D (Procedures After Determination of Incompetency) or E (Civil Commitment: Charges Pending) of Chapter 46B, the maximum period of restoration is two years (but *see also* section 7.2.5d below regarding mandatory dismissal of misdemeanor charges)

[Tex. Code Crim. Proc. art. 46B.0095](#).

¹¹³ The court must credit to the cumulative period any time that a defendant, following arrest for the offense for which the defendant was to be tried, is confined in a correctional facility, as defined by section 1.07 of the Texas Penal Code, before the initial order of commitment or initial order for outpatient competency restoration or treatment program participation is entered under Chapter 46B. [Tex. Code Crim. Proc. art. 46B.0095\(d\)](#). In addition to this time credit, the court has discretion to credit to the cumulative period any good conduct time the defendant may have been granted under article 42.032 in relation to the defendant's confinement as described by article 46B.0095(d). [Tex. Code Crim. Proc. art. 46B.0095\(e\)](#).

7.2.5b Expiration of the Maximum Restoration Period¹¹⁴

On expiration of the maximum restoration period (*see* section 7.2.5a above), the mental hospital, facility, or program provider identified in the most recent order of commitment or order of outpatient competency restoration under Chapter 46B shall assess the defendant to determine if civil proceedings under Subtitle C (Texas Mental Health Code) or D (Persons with Intellectual Disability Act), Title 7 of the Texas Health and Safety Code are appropriate. [Tex. Code Crim. Proc. art. 46B.0095\(b\)](#).

If the defendant is still in need of commitment for mental health treatment after the maximum restoration period expires, that can only happen through civil commitment proceedings. The criminal court can no longer be involved. Specifically, the defendant may be confined for an additional period in a mental hospital or other facility or may be ordered to participate for an additional period in an outpatient treatment program, as appropriate, only pursuant to proceedings conducted under Subtitle C (Texas Mental Health Code) or D (Persons with Intellectual Disability Act), Title 7 of the Texas Health and Safety Code, by a court with probate jurisdiction. [Tex. Code Crim. Proc. art. 46B.0095\(b\)](#).

Probate Jurisdiction in Texas

In Texas, probate jurisdiction varies from county to county. The following are general guidelines:

- If the county has a statutory probate court, that court generally has original and exclusive jurisdiction over any probate proceeding (exceptions exist not relating to mental health civil commitments). [Tex. Estates Code §§ 32.002\(c\), 32.005](#).
- If the county has no statutory probate court but has a county court at law exercising probate jurisdiction, that court and the county court have concurrent original jurisdiction, unless otherwise provided by law. [Tex. Estates Code § 32.002\(b\)](#).
- If the county neither has a statutory probate court nor a county court at law exercising probate jurisdiction, the county court has original probate jurisdiction. [Tex. Estates Code § 32.002\(a\)](#). However, that court can (or may be required to) transfer contested cases to a district court or request assignment of a probate judge. [Tex. Estates Code § 32.003](#).

See Title 2, Subtitle A, Chapter 25, Subchapter C of the Texas Government Code to see if your county has any county courts at law or a statutory probate court. Confer with the judge presiding over the court to determine if that court is the appropriate one for civil commitment proceedings. *See also* Intercept 0, section 3.1 of this Bench Book.

7.2.5c Cumulative Period¹¹⁵

The cumulative period that cannot exceed the maximum restoration period (*see* section 7.2.5a above):

- begins on the date the initial order of commitment or initial order for outpatient competency restoration or treatment program participation is entered under Chapter 46B and
- includes
 - any inpatient or outpatient competency restoration periods or program participation periods ordered under Chapter 46B and additional periods pursuant to civil proceedings conducted under Subtitle C (Texas Mental Health Code) or D (Persons with Intellectual Disability Act), Title 7 of the Texas Health and Safety Code, and

¹¹⁴ *Id.*

¹¹⁵ *Id.*

- any time that, following the entry of an order of commitment or program participation under Chapter 46B, the defendant is confined in a correctional facility,¹¹⁶ or is otherwise in the custody of the sheriff during or while awaiting:
 - the defendant's transfer to:
 - a mental hospital or other inpatient or residential facility; or
 - a jail-based competency restoration program;
 - the defendant's release on bail to participate in an outpatient competency restoration or treatment program; or
 - a criminal trial following any temporary restoration of the defendant's competency to stand trial.

Tex. Code Crim. Proc. art. 46B.0095(c).

The court shall credit to the cumulative period any time that a defendant following arrest for the offense for which the defendant was to be tried, is confined in a correctional facility¹¹⁷ before the initial order of commitment or initial order for outpatient competency restoration or treatment program participation under Chapter 46B. Tex. Code Crim. Proc. art. 46B.0095(d).

The court may credit to the cumulative period any good conduct time the defendant may have been granted under article 42.032 of the Texas Code of Criminal Procedure in relation to the defendant's confinement in a correctional facility¹¹⁸ before the initial order of commitment or initial order for outpatient competency restoration or treatment program participation under Chapter 46B. Tex. Code Crim. Proc. art. 46B.0095(e).

7.2.5d Mandatory Dismissal of Misdemeanor Charges

If both of the following occur, and the prosecutor files a motion to dismiss the charge, the court shall dismiss the charge:

- a court, under Chapter 46B, orders that a defendant charged with a misdemeanor punishable by confinement be
 - committed to a mental hospital or other inpatient or residential facility or to a jail-based competency restoration program,
 - ordered to participate in an outpatient competency restoration or treatment program, or
 - subjected to any combination of inpatient treatment, outpatient competency restoration or treatment program participation, or jail-based competency restoration, and
- the defendant is not tried before the expiration of the maximum restoration period (*see* section 7.2.5b above).

Alternatively, if the prosecutor does not file a motion to dismiss and the defendant's attorney files a motion for a hearing, the court shall, after sending notice to the prosecutor, hold a hearing not later than the 10th day after the date of filing of the motion, and may dismiss the charge on a finding that the defendant was not tried before the maximum restoration period expired. Tex. Code Crim. Proc. art. 46B.010.

7.2.6 Post-Release-on-Bail and Post-Commitment Procedures

7.2.6a Charges Subsequently Dismissed

If the charges pending against a defendant are dismissed, the court that issued the order under article 46B.0711, 46B.072, or 46B.073 (to release the defendant on bail and order outpatient services or commit the defendant) shall send a copy of the order of dismissal to the sheriff of the county in which the court

¹¹⁶ This is a correctional facility as defined by section 1.07 of the Texas Penal Code.

¹¹⁷ *Id.*

¹¹⁸ *Id.*

is located and to the head of the facility, provider of the jail-based competency restoration program, or provider of the outpatient competency restoration program. Once received, the facility or program shall discharge the defendant into the care of the sheriff or sheriff's deputy for transportation back to the court in the same manner as article 46B.082.¹¹⁹ *Tex. Code Crim. Proc. art. 46B.078* (see section 7.2.6f of below).

7.2.6b Individual Treatment Program and Reporting by Facility or Program

The facility or jail-based competency restoration program to which the defendant is committed or the outpatient competency restoration program to which the defendant is released on bail shall:

- develop an individual program of treatment;
- assess and evaluate whether the defendant is likely to be restored to competency in the foreseeable future; and
- report to the court and the LMHA or LIDDA on the defendant's progress toward achieving competency.

The above reporting requirements (under article 46B.077) are different depending on the type of facility the defendant is in. If the defendant is in an inpatient mental health facility, residential care facility, or jail-based competency restoration program, the facility or program shall report to the court at least once during the commitment period. If the defendant is in an outpatient competency restoration program, the program shall report to the court:

- not later than the 14th day after the date services begin; and
- at least once during each 30-day period following the date of that first report, until the defendant is no longer released to the program.

Tex. Code Crim. Proc. art. 46B.077.

For jail-based competency restoration programs, this reporting requirement is distinct from and in addition to the requirement in article 46B.090(i) that the psychiatrist for the provider (1) conduct at least two full psychiatric evaluations of the defendant during the period the defendant receives competency restoration services in the jail (one not later than the 21st day and one not later than the 55th day after the date the defendant begins to participate in the program) and (2) submit to the court a report concerning each evaluation.

Note: If issues with treatment arise, consider utilizing defense counsel and the provider to encourage the defendant to comply with the treatment plan.

7.2.6c Notice to Court Before Expiration of Initial Restoration Period

Not later than the 15th day before the date the initial restoration period expires according to the terms of the order, the maximum restoration period (see section 7.2.5 above), or other applicable provisions of Chapter 46B, the head of the facility or program provider shall notify the applicable court that the period is about to expire.¹²⁰

¹¹⁹ This provision may be problematic in practice. Upon dismissal of charges, the court will no longer have jurisdiction. A sheriff may be hesitant to transport a defendant, possibly from a different county, with no charges pending. The use of restraints would also be an issue. Additionally, if the person was returned and the court was not open, there would be no basis for booking such person into the jail. If the person is still incompetent, article 46B.151 permits the court to retain jurisdiction after dismissal to transfer the matter to a court with mental health jurisdiction and hold the defendant in jail briefly pending initiation of civil commitment proceedings. This would not apply to a person who has not been ordered to civil commitment proceedings (for example, a person restored to competency after the maximum period for restoration has expired). For a person not so ordered, consider transporting the defendant to the county of origin before charges are dismissed. Floyd L. Jennings, *Statutory Changes Regarding Mentally Ill Defendants* (October 31, 2017), <http://www.voiceforthedefenseonline.com/story/statutory-changes-regarding-mentally-ill-defendants>.

¹²⁰ There is some confusion regarding when the term of a restoration begins, i.e., the date of the order or the date of transfer. One interpretation is that because the defendant is committed for "examination and treatment" for a period of either not more than 60 or 120 days with a possible 60-day extension, the commitment begins upon the date of transfer to the mental health facility. Floyd L. Jennings, *Procedural Choke Points in 46B Competency Issues*, Voice for the Defense Online (March 12, 2016), <http://www.voiceforthedefenseonline.com/image/procedural-choke-points-46b-competency-issues>. The court may find it helpful to maintain a database that captures the date of booking, date of the order of commitment, and the date of transfer to the facility. *Id.*

If the defendant is in an inpatient mental health facility, residential care facility, or jail-based competency restoration program, the head of the facility or program provider shall promptly notify the court upon belief that:

- the defendant is clinically ready and can be safely transferred to a competency restoration program for education services but has not yet attained competency to stand trial;
- the defendant has attained competency to stand trial; or
- the defendant is not likely to attain competency in the foreseeable future.

If the defendant is in an outpatient competency restoration program, the provider shall promptly notify the court when the program provider believes that:

- the defendant has attained competency to stand trial; or
- the defendant is not likely to attain competency in the foreseeable future.

Along with any of the above notices, the head of the facility or program provider also shall file a final report with the court stating the reason for the proposed discharge or transfer under Chapter 46B and including a list of the types and dosages of medications prescribed for the defendant while the defendant was receiving competency restoration services in the facility or through the program.

The court shall provide to the prosecutor and defense attorney copies of the final report, unless the report is based on notice that the defendant is clinically ready and can be safely transferred to a competency restoration program for education services but has not yet attained competency to stand trial. This enables any objection to the findings of the report to be made in a timely manner as required under article 46B.084(a-1).

[Tex. Code Crim. Proc. art. 46B.079.](#)

7.2.6d Extension of Order

If the head of the facility or program provider notifies the court that the initial restoration period is about to expire, the notice may contain a request for an extension of the period for an additional period of 60 days and an explanation for the basis of the request, which must include a description of any evidence indicating a reduction in the severity of the defendant's symptoms or impairment. [Tex. Code Crim. Proc. art. 46B.079\(d\).](#)

On such a request, the court may enter an order extending the initial restoration period for an additional period of 60 days, but only if the court determines that:

- the defendant has not attained competency; and
- an extension of the initial restoration period will likely enable the facility or program to restore the defendant to competency within the period of the extension.

The court may grant only one 60-day extension in connection with the specific offense with which the defendant is charged. [Tex. Code Crim. Proc. art. 46B.080.](#)

Note: This extension is subject to the maximum restoration period under article 46B.0095 (*see* section 7.2.5 above).

7.2.6e Competency Restoration Education Services

If the court receives notice that the defendant is clinically ready and can be safely transferred to a competency restoration program for education services but has not yet attained competency to stand trial (*see* section 7.2.6c above), the court shall order the defendant to receive competency restoration education services in a jail-based competency restoration program or an outpatient competency restoration program, as appropriate and if available.

If the defendant was not committed to a jail-based competency restoration program, the court shall send a copy of the order for education services to:

- the sheriff of the county in which the court is located;
- the head of the facility to which the defendant was committed for competency restoration; and

- the LMHA or LIDDA.

Once the head of facility receives the copy of the order, as soon as practicable, but not later than the 10th day after such receipt, the facility shall discharge the defendant into the care of the sheriff of the county in which the court is located or into the care of the sheriff's deputy. The sheriff or sheriff's deputy shall transport the defendant to the jail-based competency restoration program or outpatient competency restoration program, as appropriate.

A jail-based competency restoration program or outpatient competency restoration program that receives a defendant for competency restoration education services shall give to the court:

- notice regarding the defendant's entry into the program for purposes of receiving competency restoration education services; and
- subsequent notice as otherwise required under article 46B.079.

[Tex. Code Crim. Proc. art. 46B.0805.](#)

7.2.6f Transportation of Defendant to Court

If the sheriff receives notice that the charges have been dismissed (*see* section 7.2.6b above), the sheriff of the county in which the court is located or the sheriff's deputy shall transport the defendant to the court.

If the court receives notification under article 46B.079(a), (b)(2), (b)(3), or (b-1) (*see* section 7.2.6c above), and before the 15th day after receiving such notice, a defendant committed to a facility or jail-based competency restoration program or ordered to participate in an outpatient competency restoration program has not been transported back to the court, the head of the facility or program provider shall cause the defendant to be promptly transported to the court and placed in the custody of the sheriff of the county in which the court is located.¹²¹

The county in which the court is located shall reimburse HHSC or the program provider, as appropriate, for the mileage and per diem expenses of the personnel required to transport the defendant, calculated in accordance with rates provided in the General Appropriations Act for state employees.

[Tex. Code Crim. Proc. art. 46B.082.](#)

7.2.6g Supporting Commitment Information Provided by Facility or Program

If the head of the facility, the jail-based competency restoration program provider, or the outpatient competency restoration program provider believes that the defendant is a person with MI and meets the criteria for court-ordered mental health services under Subtitle C, Title 7 of the Texas Health and Safety Code (Texas Mental Health Code), the head of the facility or the program provider shall submit to the court a CME for mental illness.

If the head of the facility, the jail-based competency restoration program provider, or the outpatient competency restoration program provider believes that the defendant is a person with an ID, the head of the facility or the program provider shall have submitted to the court an affidavit stating the conclusions reached as a result of the examination.

[Tex. Code Crim. Proc. art. 46B.083.](#)

7.2.6h Proceedings After the Defendant Returns to Court

Timelines for Notice and Competency Determination After the Defendant Returns to Court

After the defendant returns to court, the court is required to send notice to the prosecutor and defense attorney and again make a determination regarding the defendant's competency to stand trial. The timeline for each of those requirements depends on the population of the county.

¹²¹ In practice, this provision is problematic. State hospitals might not have personnel to transport a defendant to the committing county. Additionally, a sheriff might not accept the defendant into custody without a warrant.

The court must send notice:

- no later than the next business day following the date of the defendant's return if the county has a population of one million or more and less than four million.
- as soon as practicable following the date of the defendant's return if the county has a population of less than one million or four million or more.

Tex. Code Crim. Proc. art. 46B.084(a).

The court must make the competency determination:

- not later than the 20th day after the date on which the court received the applicable notice under article 46B.079, or not later than the fifth day after the date of the defendant's return to court, whichever occurs first if the county has a population of one million or more and less than four million.
- not later than the 20th day after the date on which the court received notification under article 46B.079 if the county has a population of less than one million or four million or more.

Tex. Code Crim. Proc. art. 46B.084(a-1).

Case Management

In addition to creating a mental health or competency docket, one important action a judge can take in managing cases involving competency is to advance the date for hearings at every stage of the process. As soon as the competency examination is complete and the report is filed, it is a best practice for the court to hear the matter. Likewise, once a defendant is restored to competency, it is best for the court to set the hearing. Court staff can flag such cases to facilitate this. Promptly address the matter if the defendant begins to decompensate or stops taking his or her medications.

Judge William F. Dressel (Ret.) and Daphne A. Burns, The National Judicial College and the Mental Competency Best Practices Model, The Judges' Journal, Vol. 51 No. 2 (Spring 2012).

Defense Attorney Confers with Defendant

Upon receiving notice from the court, the defense attorney must meet and confer with the defendant to evaluate whether there is any suggestion that the defendant has not yet regained competency. This must be done:

- within three business days of the date he or she receives the notice, or a later date specified by the court on a showing of good cause, if the county has a population of one million or more and less than four million.
- as soon as practicable after the date of receipt of that notice, if the county has a population of less than one million or four million or more.

Tex. Code Crim. Proc. art. 46B.084(a).

Basis of Competency Determination After Defendant Returns to Court

When the court makes its competency determination, it may only be based on:

- the most recent report from the facility or provider (see article 46B.079(c));
- notice under article 46B.079 (except notice that the defendant is clinically ready and can be safely transferred to a competency restoration program for education services but has not yet attained competency to stand trial); and
- other medical information or personal history information relating to the defendant.

Tex. Code Crim. Proc. art. 46B.084(a-1)(1).

Objection to Report and Hearing

A party may object in writing or in open court to the findings of the most recent report not later than the 15th day after the date on which the court received the applicable notice under article 46B.079. [Tex. Code Crim. Proc. art. 46B.084\(a-1\)\(1\)](#). If a party objects, the court shall hold a hearing on the issue, which shall be before the court unless the defendant, defense counsel, or prosecutor makes a motion for a jury trial. [Tex. Code Crim. Proc. art. 46B.084\(b\)](#).

If the hearing is before the court, the hearing may be conducted by means of an electronic broadcast system as provided by article 46B.013. Notwithstanding any other provision of Chapter 46B, the defendant is not required to be returned to the court for the hearing. [Tex. Code Crim. Proc. art. 46B.084\(b-1\)](#).

An objection and hearing do not affect the timelines for the court's determination of competency after the defendant returns to court. [Tex. Code Crim. Proc. art. 46B.084\(a-1\)](#).

Note: Though Chapter 46B does not authorize a new evaluation under these circumstances, it is something the court may want to consider; however, doing so may prevent the court from making the determination of competency within the time constraints in article 46B.084(a-1).

Defendant Determined Competent to Stand Trial

If the defendant is found competent to stand trial, on the court's own motion criminal proceedings in the case against the defendant shall be resumed:

- not later than the 14th day after the date of the court's determination that the defendant's competency has been restored, if the county has a population of one million or more and less than four million.
- as soon as practicable after the date of the court's determination that the defendant's competency has been restored, if the county has a population of less than one million or four million or more.

The criminal case itself does not have to be finally resolved within any specified period.

[Tex. Code Crim. Proc. art. 46B.084\(d\), \(d-1\)](#).

Trial Preference

The trial of a criminal action against a defendant who has been determined to be restored to competency under article 46B.084 shall be given preference over other matters before the court, whether civil or criminal (except the trial of a criminal action in which the alleged victim is younger than 14 years of age). [Tex. Code Crim. Proc. art. 32A.01](#).

Defendant Determined Incompetent to Stand Trial

If the defendant is found incompetent to stand trial and if all charges pending against the defendant are not dismissed, the court shall proceed under Subchapter E (Civil Commitment: Charges Pending). [Tex. Code Crim. Proc. art. 46B.084\(e\)](#).

If the defendant is found incompetent to stand trial and if all charges pending against the defendant are dismissed, the court shall proceed under Subchapter F (Civil Commitment: Charges Dismissed). [Tex. Code Crim. Proc. art. 46B.084\(f\)](#).

7.2.7 Subsequent Restoration Periods and Extensions Prohibited

The court may order only one initial period of restoration and one extension under Subchapter D in connection with the same offense. After an initial restoration period and an extension are ordered, any subsequent court orders for treatment must be issued under Subchapter E (Civil Commitment: Charges Pending) or F (Civil Commitment: Charges Dismissed). [Tex. Code Crim. Proc. art. 46B.085](#).

Restored Defendants Who Decompensate

Defendants restored to competency often decompensate after returning to jail due to refusal to take medications, denial of medications, or provision of less effective substitute medications (see section 7.2.8a below regarding the requirement to provide the types and dosages of medication prescribed for the defendant). In light of the prohibition of subsequent restoration periods or extensions, courts and counsel may consider instituting forced medication proceedings (see section 7.2.8b below; however this would not address the problem of providing less effective substitute medications and assumes a court has not already issued an order compelling medication under section 574.106 of the Health and Safety Code, which would continue to be in effect at the jail as provided by section 574.110, or under article 46B.086 of the Texas Code of Criminal Procedure, which has no statutory expiration date). If that fails, civil commitment under article 46B.102 is the only option. Therefore, it is important to adhere to the timelines in article 46B.084 (see section 7.2.6h of above).

7.2.8 Medication

7.2.8a Administration of Medication While in Custody of the Sheriff

A sheriff or sheriff's deputy having custody of a defendant for transportation as required by article 46B.0805 or 46B.082 or during proceedings described by article 46B.084 (see section 7.2.6h above) shall, according to information available at the time and unless directed otherwise by a physician treating the defendant, ensure that the defendant is provided with the types and dosages of medication prescribed for the defendant.

This requirement is dependent on whether funds are appropriated for that purpose. If funds are appropriated, the sheriff is required to provide the medication as described and is entitled to reimbursement from the state for providing it. If funds are not appropriated to reimburse the sheriff, the sheriff is not required to provide medication.

[Tex. Code Crim. Proc. art. 46B.0825.](#)

7.2.8b Court-ordered Medications

If a defendant, after being restored to competency at a treatment facility, refuses to take the medication prescribed as part of the defendant's individualized plan after returning to the jail to await further criminal proceedings, the defendant may again become incompetent. Article 46B.086 provides the procedure for a court to compel a defendant to take medication to maintain competency for trial.¹²²

Court-ordered medications are a bifurcated, two-step process. Article 46B.086 involves two hearings in two courts: the probate court and the criminal court. Before a criminal court can conduct a medication hearing under article 46B.086, there must first be a threshold medication hearing by the probate court under Chapter 574 (MI) or Chapter 592 (IDD) of the Texas Health and Safety Code, as appropriate. If the probate court determines that the defendant does not meet the criteria for court-ordered medication (in sections 574.106 or 592.156 of the Texas Health and Safety Code), the prosecutor may then seek an order for the administration of medication under article 46B.086.

Required Criteria of Defendant for Applicability of Article 46B.086

Article 46B.086 (Court-ordered Medications) applies to a defendant:

- who is determined under Chapter 46B to be incompetent to stand trial;
- who is one of the following:

¹²² For a detailed discussion of the history of the forced medication statutes, see Brian D. Shannon, *Prescribing a Balance: The Texas Legislative Responses to Sell v. United States*, 41 ST. MARY'S L.J. 309 (2009).

- remains confined in a correctional facility, as defined by section 1.07 of the Texas Penal Code, for a period exceeding 72 hours while awaiting transfer to an inpatient mental health facility, a residential care facility, or an outpatient competency restoration program;¹²³
- is committed to an inpatient mental health facility, a residential care facility, or a jail-based competency restoration program for the purpose of competency restoration;
- is confined in a correctional facility while awaiting further criminal proceedings following competency restoration; or
- is subject to article 46B.072, if the court has made the determinations required by subsection (a-1) of that article;
- for whom a correctional facility or jail-based competency restoration program that employs or contracts with a licensed psychiatrist, an inpatient mental health facility, a residential care facility, or an outpatient competency restoration program provider has prepared a continuity of care plan that requires the defendant to take psychoactive medications; and
- who, after a hearing held under section 574.106 or 592.156 of the Texas Health and Safety Code, if applicable, has been found to not meet the criteria prescribed by sections 574.106(a) and (a-1) or 592.156(a) and (b) of the Texas Health and Safety Code, for court-ordered administration of psychoactive medications.¹²⁴

Tex. Code Crim. Proc. art.46B.086(a).

Note: The following procedures assume that article 46B.086 applies and thus, a hearing was held by the probate court under section 574.106 or 592.156 of the Texas Health and Safety Code, and the defendant has been found to not meet the criteria prescribed by subsections 574.106(a) and (a-1) or 592.156(a) and (b) for court-ordered administration of psychoactive medications.

Refusal and Notice to the Court, Prosecutor, and Defense Counsel

If a defendant that meets the criteria in article 46B.086(a) refuses to take psychoactive medications as required by the continuity of care plan, the director of the facility or the program provider, as applicable, shall notify the court in which the criminal proceedings are pending of that fact not later than the end of the next business day following the refusal. The court shall promptly notify the prosecutor and defense counsel of the defendant's refusal. [Tex. Code Crim. Proc. art.46B.086\(b\)](#).

Motion to Compel Medication

The prosecutor may file a written motion to compel medication. The motion to compel medication must be filed not later than the 15th day after the date a probate judge issues an order stating that the defendant does not meet the criteria for court-ordered administration of psychoactive medications under section 574.106 or 592.156, Texas Health and Safety Code, except that, for a defendant in an outpatient competency restoration program, the motion may be filed at any time. [Tex. Code Crim. Proc. art.46B.086\(b\)](#).

Notice and a Hearing Provided to Defendant

The court, after notice and after a hearing held not later than the 10th day after the motion to compel medication is filed, may authorize the director of the facility or the program provider, as applicable, to have the medication administered to the defendant, by reasonable force if necessary. The hearing may be conducted using an electronic broadcast system as provided by article 46B.013. [Tex. Code Crim. Proc. art.46B.086\(c\)](#).

¹²³ For a defendant meeting this criterion, an order issued under article 46B.086: (1) authorizes the initiation of any appropriate mental health treatment for the defendant awaiting transfer; and (2) does not constitute authorization to retain the defendant in a correctional facility for competency restoration treatment. [Tex. Code Crim. Proc. art.46B.086\(g\)](#).

¹²⁴ This hearing is conducted by the probate court and is separate from the 46B.086 hearing conducted by the criminal court.

Testimony of Two Physicians

The court may issue an order for forced medication only if the order is supported by the testimony of two physicians, one of whom is the physician at or with the applicable facility or program who is prescribing the medication as a component of the continuity of care plan and another who is not otherwise involved in proceedings against the defendant. The court may require either or both physicians to examine the defendant and report on the examination to the court. [Tex. Code Crim. Proc. art.46B.086\(d\)](#).

A statement made by a defendant to a physician during such examination may not be admitted against the defendant in any criminal proceeding, other than at:

- a hearing on the defendant's incompetency; or
- any proceeding at which the defendant first introduces into evidence the contents of the statement.

[Tex. Code Crim. Proc. art.46B.086\(f\)](#).

Clear and Convincing Evidence

The court may issue an order authorizing forced medication if the court finds by clear and convincing evidence that:

- the prescribed medication is medically appropriate, is in the best medical interest of the defendant, and does not present side effects that cause harm to the defendant that is greater than the medical benefit to the defendant;
- the state has a clear and compelling interest in the defendant obtaining and maintaining competency to stand trial;
- no other less invasive means of obtaining and maintaining the defendant's competency exists; and
- the prescribed medication will not unduly prejudice the defendant's rights or use of defensive theories at trial.

[Tex. Code Crim. Proc. art.46B.086\(e\)](#).

**Tex. Code Crim. Proc.
art.46B.086
Proceedings**

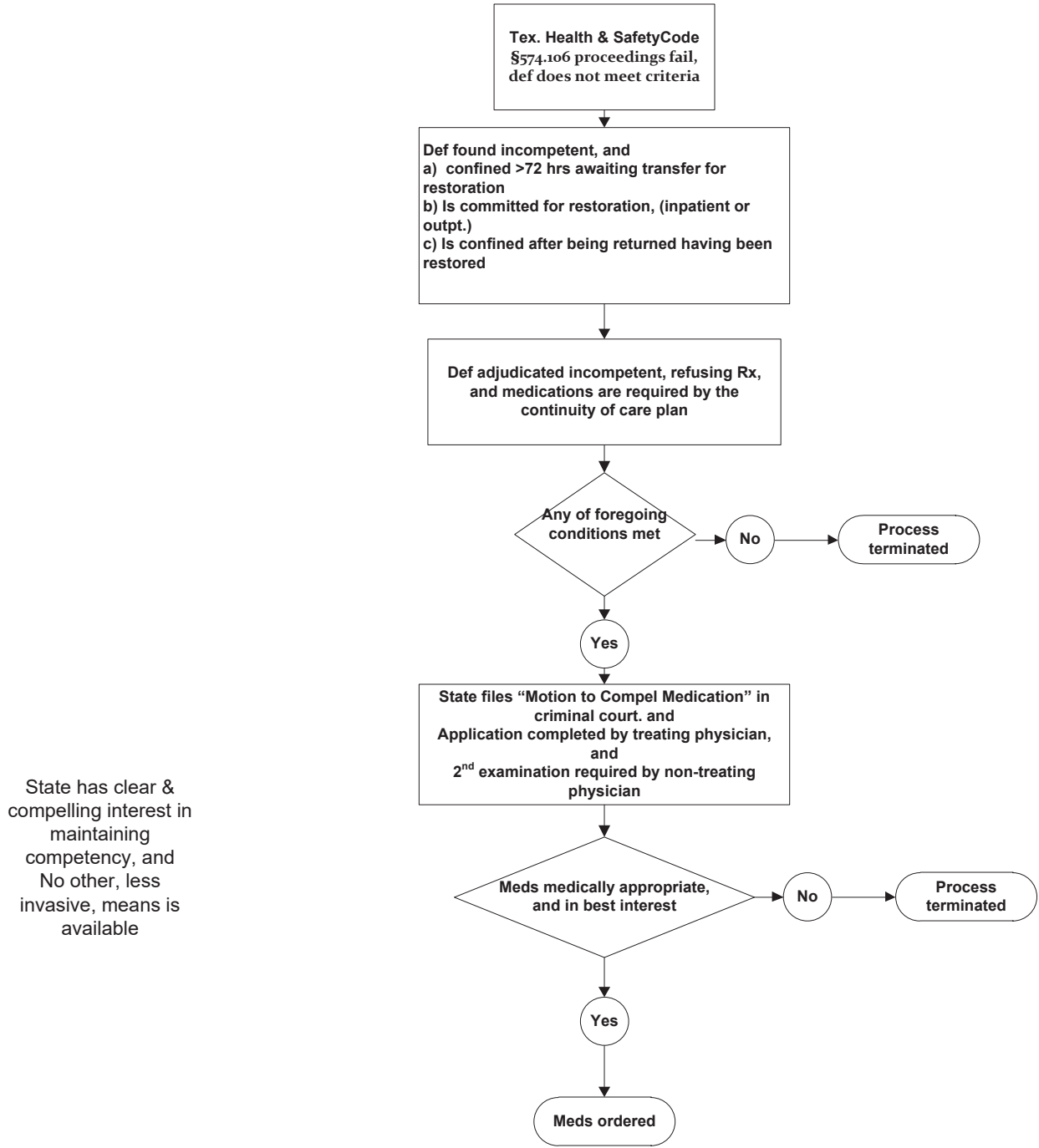

Flowchart developed by Dr. Floyd Jennings, Harris County Public Defender's Office

7.3 Civil Commitment by the Criminal Court: Extended Commitment

The criminal court's role in civil commitment following criminal commitment depends on whether the underlying charges are pending or have been dismissed. Both scenarios are addressed below.

7.3.1 Charges Pending

7.3.1a Applicability of Subchapter E of Chapter 46B

If the charges against the defendant are still pending and the court is either required to proceed according to article 46B.084(e) (competency has not been attained or restored after the initial restoration period and one possible extension period) or has determined it is appropriate to proceed under article 46B.071 (based on the expert's report that the defendant is both incompetent and unlikely to be restored to competency in the foreseeable future), then Subchapter E (Civil Commitment: Charges Pending) applies. [Tex. Code Crim. Proc. art. 46B.101](#).

7.3.1b Civil Commitment Hearing: Mental Illness

If it appears to the criminal court that the defendant may be a person with MI, the court shall hold a hearing to determine whether the defendant should be court-ordered to mental health services under Subtitle C, Title 7 of the Texas Health and Safety Code. [Tex. Code Crim. Proc. art. 46B.102\(a\)](#). The judge of the criminal court will preside over and make the determinations that a county judge or other court with probate jurisdiction would normally make in the civil commitment process (the criminal court may be the county court for certain offenses).

Proceedings Governed by the Texas Mental Health Code

Proceedings for commitment of the defendant to court-ordered mental health services are governed by Subtitle C, Title 7 of the Texas Health and Safety Code (to the extent that subtitle applies and does not conflict with Chapter 46B), except that the criminal court is the court conducting the proceedings. This is true whether or not the criminal court is also the county court. [Tex. Code Crim. Proc. art. 46B.102\(a\)](#).

Besides the criminal court conducting the proceedings, some other key differences exist between court-ordered mental health services under Subchapter E of Chapter 46B and court-ordered mental health services under Subtitle C, Title 7 of the Texas Health and Safety Code.¹²⁵ An application for court-ordered temporary or extended mental health services is not required. The provisions of Subtitle C, Title 7 of the Texas Health and Safety Code relating to notice of hearing do not apply. [Tex. Code Crim. Proc. art. 46B.102\(d\)](#).

Note: The provisions in Chapter 574 of the Health and Safety Code use the terms “proposed patient” and “patient.” References below to “the defendant” are used to reflect that charges remain pending; however, the defendant is the proposed patient or the patient for purposes of the provisions in Chapter 574.

General Hearing Procedures

- 1) Before a Subchapter E hearing may be held, there must be on file with the court at least two CMEs for mental illness completed by different physicians, each of whom has examined the defendant in the past 30 days. [Tex. Health & Safety Code § 574.009](#).
 - 1) The CME for mental illness must be sworn to, dated, signed by the examining physician and contain certain information. [Tex. Health & Safety Code § 574.011](#).
 - 2) The hearing should be held in a physical setting that is not likely to have a harmful effect on the defendant. [Tex. Health & Safety Code § 574.031\(a\)](#).

¹²⁵ Brian D. Shannon & Daniel H. Benson, *Texas Criminal Procedure and the Offender with Mental Illness* 111 (6th ed. 2019).

- 3) The defendant is entitled to be present at the hearing, unless the defendant or the defendant's attorney waive that right. [Tex. Health & Safety Code § 574.031\(c\)](#).
- 4) The hearing must be open to the public unless otherwise requested by the defendant and good cause is shown for closing the hearing. [Tex. Health & Safety Code § 574.031\(d\)](#).
- 5) The Texas Rules of Evidence apply unless inconsistent with Subtitle C, Title 7 of the Texas Health and Safety Code. [Tex. Health & Safety Code § 574.031\(e\)](#).
- 6) The court may consider the testimony of a nonphysician mental health professional in addition to medical or psychiatric testimony. [Tex. Health & Safety Code § 574.031\(f\)](#).
- 7) The hearing is on the record, and the state must prove each element of the applicable criteria by clear and convincing evidence. [Tex. Health & Safety Code § 574.031\(g\)](#).
- 8) Whether the hearing is before the court or the jury depends on the type of mental health services (temporary or extended) and whether the right to a jury, if applicable, has been waived. [Tex. Health & Safety Code § 574.032](#).
- 9) The criteria for mental health services are found in sections 574.034 (temporary inpatient), 574.0345 (temporary outpatient), 574.035 (extended inpatient), and 574.0355 (extended outpatient) of the Texas Health and Safety Code.
- 10) If the court orders outpatient mental health services, the judge must designate a person responsible for those services. That person must submit a general program of treatment to the court. [Tex. Health & Safety Code § 574.037](#).
- 11) The court must direct the court clerk to issue to the person authorized to transport the defendant two writs of commitment requiring the person to take custody of and transport the defendant to the designated mental health facility. [Tex. Health & Safety Code § 574.046](#).
- 12) A certified transcript must be prepared and sent to the designated facility. [Tex. Health & Safety Code § 574.047](#).
- 13) An acknowledgement of delivery of the defendant must be provided by the facility administrator and a copy filed with the clerk of the committing court.

Court-Ordered Mental Health Services

There are four types of mental health services: (1) temporary inpatient; (2) temporary outpatient; (3) extended inpatient; and (4) extended outpatient. An order for temporary mental health services is generally authorized for not longer than 45 days; however, if a judge finds a longer period is necessary, the order may specify a period not to exceed 90 days. [Tex. Health & Safety Code §§ 574.034\(g\); 574.0345\(c\)](#). An order for extended mental health services must provide for a period of treatment not to exceed 12 months. [Tex. Health & Safety Code §§ 574.035\(h\), 574.0355\(d\)](#).

Legislative Change



S.B. 362 (86th Leg., Reg. Sess. 2019) added sections 574.0345 and 574.0355 of the Texas Health and Safety Code. Before September 1, 2019, the law delineated temporary inpatient and outpatient commitment procedures in section 574.034 and extended inpatient and outpatient commitment procedures in section 574.035. The bill split up the inpatient and outpatient procedures so that there is now one section for each type of procedure.

- Section 574.034: Order for Temporary Inpatient Mental Health Services
- Section 574.0345: Order for Temporary Outpatient Mental Health Services
- Section 574.035: Order for Extended Inpatient Mental Health Services
- Section 574.0355: Order for Extended Outpatient Mental Health Services

Each type of mental health services has its own criteria that must be met before a judge may order a defendant to receive that service (*see* sections 574.034, 574.0345, 574.035, and 574.0355 of the Texas Health and Safety Code). In addition to the commitment criteria, which type of services the court orders depends on the circumstances, i.e., the stability of the defendant, the intent of the prosecutor regarding the charge, and the recommendation of the treatment provider.

Assuming the criminal court granted the full restoration period (initial restoration period plus one extension), a defendant receiving a Subchapter E hearing will likely have been committed for either 120 or 180 days depending on the underlying offense. Therefore, if the defendant otherwise meets the criteria for extended mental health services in sections 574.035 (extended inpatient) or 574.0355 (extended outpatient) of the Texas Health and Safety Code, the criminal court may apply those provisions rather than the provisions in section 574.034 or 574.0345 related to temporary inpatient mental health services for up to 45 days or 90 days.¹²⁶ *See* Intercept 0, section 3 of this Bench Book for detailed procedures.

Alternatively, the court can consider extended outpatient mental health services if certain criteria are met.¹²⁷ *See* section 574.0355. *See also* Intercept 0, section 3 of this Bench Book for detailed procedures.

If the court is proceeding under Subchapter E because of a finding that the defendant is both incompetent and not likely to be restored in the foreseeable future, then the defendant will not have been committed under Subchapter D of Chapter 46B. Instead, the court must turn directly either to Subchapter E (if charges remain pending) or Subchapter F (if the charges are dropped). Therefore, there typically will not have been the requisite inpatient hospitalization under Chapter 46B for 60 consecutive days in the preceding 12 months to be able to pursue an extended inpatient commitment under section 574.035.¹²⁸

Such a defendant also likely will not meet the requirements for consideration of an extended outpatient commitment under section 574.0355 (receiving court-ordered inpatient mental health services for at least 60 days during the preceding 12 months or court-ordered outpatient services during the preceding 60 days). Therefore, the criminal court will need to proceed with the temporary inpatient commitment provisions in section 574.034 of the Texas Health and Safety Code (not to exceed 45 days, but the period can be up to 90 days if the judge finds the longer period to be necessary).¹²⁹ *See* Intercept 0, section 3 of this Bench Book for detailed procedures.

Alternatively, in appropriate cases, the court may consider ordering temporary outpatient services for the same time periods under section 574.0345 provided that the charges pending against the defendant do not involve an act, attempt, or threat of serious bodily injury to another person. *See* Intercept 0, section 3 of this Bench Book for detailed procedures.

Commitment Criteria

The commitment criteria for temporary inpatient, temporary outpatient, extended inpatient, and extended outpatient mental health services are discussed in Intercept 0, section 3 of this Bench Book.

¹²⁶ *See* Brian D. Shannon & Daniel H. Benson, *Texas Criminal Procedure and the Offender with Mental Illness* 113 (6th ed. 2019). For an extended 12-month commitment hearing, the Texas Health and Safety Code requires live expert testimony and a jury (unless the defendant or the defendant's attorney waive the right to a jury). *Tex. Health & Safety Code* §§ 574.031, 574.032. *See* Intercept 0, section 3 of this Bench Book for detailed procedures.

¹²⁷ A judge may not order extended outpatient mental health services if the underlying charge involves an act, attempt, or threat of serious bodily injury to another person. *Tex. Health & Safety Code* § 574.0355(e).

¹²⁸ *See* Brian D. Shannon & Daniel H. Benson, *Texas Criminal Procedure and the Offender with Mental Illness* 111-112 (6th ed. 2019).

¹²⁹ *Id.* Note: In the event the defendant was returned to court after criminal commitment, but spent so many months in jail that section 574.035 does not apply (specifically, the defendant has not received court-ordered inpatient mental health services under Chapter 46B for at least 60 consecutive days during the previous 12 months because the defendant has been in jail for longer than 12 months since returning to court after those services), the criminal court must then conduct the temporary commitment proceedings under section 574.034 (inpatient) or 574.0345 (outpatient). *Id.* Professor Shannon also notes that, though rare, it is possible for the mental health treatment provider to return the defendant back to the court as not likely to attain competency within the foreseeable future before the defendant has been hospitalized for 60 days. Then, the Texas Health and Safety Code would also require the court to follow the 45-day (or 90-day) "temporary" commitment provisions.

Appeals

Appeals from the criminal court proceedings are to the court of appeals as in the proceedings for court-ordered inpatient mental health services under Subtitle C, Title 7 of the Texas Health and Safety Code. [Tex. Code Crim. Proc. art. 46B.102\(d\)](#).

*Commitment to a Mental Health Facility*¹³⁰

If the court enters an order committing the defendant to a mental health facility, the defendant shall be:

- treated in conformity with Subtitle C, Title 7 of the Texas Health and Safety Code, except as otherwise provided by Chapter 46B; and
- released in conformity with article 46B.107.

[Tex. Code Crim. Proc. art. 46B.102\(c\)](#).

General Post-Commitment Procedures

- Not later than the 30th day after the defendant is committed to the facility, the facility administrator must assess the appropriateness of transferring the defendant to outpatient mental health services. The administrator may recommend that the court modify the order to require such services. [Tex. Health & Safety Code § 574.061](#).
- If the court ordered outpatient services, the judge may set a hearing on its own motion or on a motion for modification to determine whether the order should be modified in a way that substantially deviates from the original program of treatment in the order. [Tex. Health & Safety Code § 574.062](#).
- The court may modify an order (or refuse to modify an order) for outpatient services at the modification hearing if the court determines that the patient meets the applicable criteria for court-ordered inpatient mental health services. [Tex. Health & Safety Code § 574.065](#).
- A county or district attorney or other adult may file an application to renew an order for extended mental health services. Certain information is required in the application (for example, two CMEs for mental illness) and a hearing may be requested or held on the court's own motion. The court must apply certain criteria and make certain findings. A renewed order authorizes treatment for not more than 12 months. A renewed order may be modified to provide for outpatient mental health services. [Tex. Health & Safety Code § 574.066](#).
- The court on its own motion may set a status conference with the defendant, the defendant's attorney, and the person designated to be responsible for the court-ordered outpatient services under section 574.037. [Tex. Health & Safety Code § 574.0665](#).

7.3.1c Civil Commitment Hearing: Intellectual Disability

The following procedures govern a civil commitment hearing for a person with an ID when charges remain pending and the person remains incompetent to proceed to trial or was determined unlikely to be restored to competency in the foreseeable future. See Intercept 0, section 3.5 of this Bench Book for detailed procedures, including the commitment criteria in section 593.052 of the Texas Health and Safety Code.

¹³⁰ See sections 574.034, 574.0345, 574.035, and 574.0355 of the Texas Health and Safety Code for the criteria that must be met before a judge may order a defendant to receive temporary inpatient, temporary outpatient, extended inpatient, and extended outpatient services respectively.

Hearing

If it appears to the court that the defendant may be a person with an ID, the court shall hold a hearing to determine whether the defendant is a person with an ID. [Tex. Code Crim. Proc. art. 46B.103\(a\)](#). The judge of the criminal court will preside over and make the determinations that a county judge or other court with probate jurisdiction would normally make in the civil commitment process (the criminal court may be the county court for certain offenses).

Proceedings Governed by Persons with Intellectual Disability Act

Proceedings for commitment of the defendant to a residential care facility are governed by Subtitle D, Title 7 of the Texas Health and Safety Code (to the extent that Subtitle D applies and does not conflict with Chapter 46B), except that the criminal court shall conduct the proceedings whether or not the criminal court is also a county court. [Tex. Code Crim. Proc. art. 46B.103\(b\)](#).

Besides the criminal court conducting the proceedings, some other key differences exist between civil commitment under Subchapter E of Chapter 46B and civil commitment under Subtitle D, Title 7 of the Texas Health and Safety Code. An application to have the defendant declared a person with an ID is not required. The provisions of Subtitle D, Title 7 of the Texas Health and Safety Code, relating to notice of hearing do not apply. [Tex. Code Crim. Proc. art. 46B.103\(d\)](#).

Note: Unlike the burden of proof for civil commitments for MI (clear and convincing evidence), the burden of proof in commitment proceedings for persons with intellectual disabilities is beyond a reasonable doubt. [Tex. Health and Safety Code § 593.050](#).

Appeals

Appeals from the criminal court proceedings are to the court of appeals as in the proceedings for commitment to a residential care facility under Subtitle D, Title 7 of the Texas Health and Safety Code. [Tex. Code Crim. Proc. art. 46B.103\(d\)](#).

Commitment to Residential Care Facility

If the court enters an order committing the defendant to a residential care facility, the defendant shall be:

- treated and released in accordance with Subtitle D, Title 7 of the Texas Health and Safety Code, except as otherwise provided by Chapter 46B; and
- released in conformity with article 46B.107.

[Tex. Code Crim. Proc. art. 46B.103\(c\)](#).

7.3.1d Civil Commitment Placement

If either the jury or court finds that the defendant meets the commitment criteria in the Texas Health and Safety Code, where the defendant will be placed depends on the underlying offense.

7.3.1.4.1. No Finding of Violence

If the underlying charges are for non-violent offenses (i.e., there is no finding of violence under article 46B.104, see above), article 46B.106 requires the commitment to be to:

- a facility designated by HHSC;¹³¹ or
- an outpatient treatment program.

[Tex. Code Crim. Proc. art. 46B.106\(a\)](#).

¹³¹ For the commitment of a defendant under Chapter 46B, new article 46B.0021 provides that HHSC may only designate a facility operated by HHSC or under a contract with HHSC for that purpose. H.B. 601, 86th Reg. Sess. (2019); S.B. 562, 86th Reg. Sess. (2019).

The facility or program cannot refuse the placement on grounds that criminal charges remain pending. [Tex. Code Crim. Proc. art. 46B.106\(b\)](#).

Finding of Violence

A defendant shall be committed to a facility designated by HHSC¹³² if:

- the defendant is charged with an offense listed in article 17.032(a); or
- the indictment charging the offense alleges an affirmative finding under article 42A.054(c) or (d).

[Tex. Code Crim. Proc. art. 46B.104](#).

A defendant committed to a maximum security unit (MSU) by HHSC may be assessed, at any time before the defendant is restored to competency, by the review board established under section 46B.105 to determine whether the defendant is manifestly dangerous. If the review board determines the defendant is not manifestly dangerous, HHSC must transfer the defendant to a non-maximum security facility designated by the HHSC. [Tex. Code Crim. Proc. art. 46B.0831](#).

Legislative Change



H.B. 601 and S.B. 562 amended article 46B.104 removing the requirement of commitment to a MSU and the exception of applicability for an offense listed in 17.032(a)(6) of the Texas Code of Criminal Procedure. 86th Reg. Sess. (2019).

Transfer Following Civil Commitment Placement – Step-Down from MSU

If HHSC commits the defendant to a MSU, no later than the 60th day after the date the defendant arrives at the MSU, the defendant shall be transferred to:

- a unit of an inpatient mental health facility other than a MSU;
- a residential care facility; or
- a program designated by a LMHA or LIDDA.

[Tex. Code Crim. Proc. art. 46B.105\(a\)](#).

However, the defendant will not be transferred if the defendant is determined by a review board appointed by the executive commissioner of HHSC to be manifestly dangerous, and as a result of the danger the defendant presents, requires continued placement in a MSU. [Tex. Code Crim. Proc. art. 46B.105\(b\)](#).

This determination is not a medical determination that the defendant no longer meets commitment criteria under either Subtitle C or D of Title 7 of the Texas Health and Safety Code, but merely permits the transfer to a less restrictive setting for further treatment. [Tex. Code Crim. Proc. art. 46B.105\(d\)](#). Nor may the review board make a determination as to the defendant's need for treatment. [Tex. Code Crim. Proc. art. 46B.105\(c\)](#). If the superintendent of the facility at which the MSU is located disagrees with the review board's determination, he or she shall refer the matter to the executive commissioner, who will make the determination of manifest dangerousness. [Tex. Code Crim. Proc. art. 46B.105\(e\)](#).

¹³² *Id.*

Legislative Change



Effective September 1, 2019, a defendant committed to a MSU by HHSC may be assessed, at any time before the defendant is restored to competency, by the review board established under article 46B.105 to determine whether the defendant is manifestly dangerous. If the review board determines the defendant is not manifestly dangerous, HHSC shall transfer the defendant to a non-maximum security facility designated by HHSC. [Tex. Code Crim. Proc. art. 46B.0831](#).

7.3.1e Redetermination of Competency

Release After Commitment

Once a defendant becomes a patient in a mental health facility, an outpatient treatment program, or a residential facility pursuant to Subchapter E, if the head of the facility or provider determines that the patient should be released, the head of the facility or outpatient treatment provider shall notify the court and the sheriff of the county from which the defendant was committed in writing of the release not later than the 14th day before the date on which the facility or outpatient treatment provider intends to release the defendant. The notice must be accompanied by a written statement that states an opinion as to whether the defendant to be released has attained competency to stand trial. [Tex. Code Crim. Proc. art. 46B.107\(b\), \(c\)](#).

However, such release is subject to disapproval by the committing court if the court or the attorney representing the state has notified the head of the facility or outpatient treatment provider, as applicable, to which the defendant has been committed that a criminal charge remains pending against the defendant. [Tex. Code Crim. Proc. art. 46B.107\(a\)](#).

Upon receiving notice of release from the facility or provider, the court shall hold a hearing (at the facility or by means of an electronic broadcast system) to determine whether release is appropriate under the applicable criteria in Subtitle C or D, Title 7 of the Texas Health and Safety Code. Even if the court does not receive notice of intent to release the defendant, the court may, on motion of the attorney representing the state or on its own motion, hold a hearing to determine whether release is appropriate under the applicable criteria in Subtitle C or D, Title 7 of the Texas Health and Safety Code. [Tex. Code Crim. Proc. art. 46B.107\(d\)](#).

Legislative Change



Courts previously were not required to hold a hearing when a defendant was scheduled to be released by the facility in which he/she was housed. Now, under H.B. 601 and S.B. 562, if the court receives notice from a facility or treatment provider that a defendant is going to be released, it must hold a hearing to determine whether release is appropriate. If no notice was provided by the facility to the court, upon the motion of the state or defense counsel, the court has discretion as to whether it will hold such a hearing. 86th Reg. Sess. (2019).

If the court determines that release is not appropriate, the court shall enter an order directing the head of the facility or the outpatient treatment provider to not release the defendant. If the court enters such an order, any subsequent proceeding to release the defendant must follow this same process. [Tex. Code Crim. Proc. art. 46B.107\(e\)](#).

Inquiry into Restoration of Competency

Upon receipt of the above notice from the facility or provider that the defendant is ready for release, or at any time, the trial court may determine whether the defendant has been restored to competency. [Tex. Code Crim. Proc. art. 46B.108](#).

In addition, the head of the facility or provider, the defendant, defense counsel, or prosecutor may make an inquiry into competency restoration at any time. [Tex. Code Crim. Proc. arts. 46B.109; 46B.110](#).

A request to the court made by the head of the facility or provider must be accompanied by a written statement that in their opinion the defendant is competent to stand trial. [Tex. Code Crim. Proc. art. 46B.109](#). A motion by the defendant, defense attorney, or prosecutor made to the court may be accompanied by affidavits supporting the moving party's assertion that the defendant is competent. [Tex. Code Crim. Proc. art. 46B.110](#).

Expert Determination of Competency

Upon a request or motion to determine that the defendant has been restored to competency or on the court's decision on its own motion to inquire into restoration of competency, the court may appoint disinterested experts to examine the defendant in accordance with Subchapter B. [Tex. Code Crim. Proc. art. 46B.111](#).

Determination of Restoration with Agreement

Upon a request or motion to determine that the defendant has been restored to competency or on the court's own motion to inquire into restoration of competency, the court shall find the defendant competent to stand trial and proceed in the same manner as if the defendant had been found restored to competency at a hearing if:

- both parties agree that the defendant is competent to stand trial; and
- the court concurs.

[Tex. Code Crim. Proc. art. 46B.112](#).

Determination of Restoration Without Agreement

Upon a request by the head of facility or provider, the court shall hold a hearing to determine whether the defendant has been restored to competency. Upon a motion by a party to determine whether the defendant has been restored to competency or on the court's own motion to inquire into restoration of competency, the court may hold a hearing. However, if a motion and any supporting materials establish good reason to believe the defendant may have been restored to competency, the court shall hold a hearing. [Tex. Code Crim. Proc. art. 46B.113\(a\), \(b\)](#).

If the court holds such a hearing, a jury shall make the determination on the request of the counsel for either party or the motion of the court. If no request is made, the court shall make the competency determination, and may conduct the hearing at the facility or by electronic broadcast. [Tex. Code Crim. Proc. art. 46B.113\(c\)](#). If the hearing is not conducted at the facility or by electronic broadcast, the order setting the hearing shall also direct that as soon as practicable, but not earlier than 72 hours before the date the hearing is scheduled, the defendant be placed in the custody of the sheriff of the county in which the committing court is located or the sheriff's designee for transportation to the court. [Tex. Code Crim. Proc. art. 46B.114](#).

At the hearing, if the head of the facility or provider supplied an opinion that the defendant has regained competency, competency is presumed and continuing incompetency must be proved by a preponderance of the evidence. However, if the head of the facility or provider did not provide an opinion, incompetency is presumed and competency must be proved by a preponderance of the evidence.¹³³ [Tex. Code Crim. Proc. art. 46B.113\(d\), \(e\)](#).

¹³³ Historically, in Texas, when a person is found to be incompetent, is sent for competency restoration, and is not restored, then there has been an "unvacated adjudication of incompetency" and the burden of proof shifts to the State to "prove the accused's competency to stand trial

Disposition on Determination of Competency

If the defendant is found competent to stand trial, the proceedings on the criminal charge may proceed. [Tex. Code Crim. Proc. art. 46B.116](#).

Disposition on Determination of Incompetency

If the defendant is found incompetent to stand trial, the court shall remand the defendant pursuant to the order of commitment, and, if applicable, order the defendant placed in the custody of the sheriff or the sheriff's designee for transportation back to the facility or outpatient treatment program. [Tex. Code Crim. Proc. art. 46B.117](#).

Subsequent Redeterminations of Competency

If the court has determined that a defendant has not been restored to competency under Subchapter E, a subsequent request or motion for a redetermination of competency filed before the 91st day after the date of that determination must:

- explain why the person making the request or motion believes another inquiry into restoration is appropriate; and
- provide support for the belief.

[Tex. Code Crim. Proc. art. 46B.115\(a\)](#).

Upon such a request, the court may hold a hearing, but only if the court first finds reason to believe the defendant's condition has materially changed since the prior determination that the defendant was not restored to competency. [Tex. Code Crim. Proc. art. 46B.115\(b\)](#). If the competency determination will be made by the court, the court may conduct the hearing at the facility to which the defendant has been committed or may conduct the hearing by means of an electronic broadcast. [Tex. Code Crim. Proc. art. 46B.115\(c\)](#).

Involvement by the Criminal Court Expires

Remember that the total time a defendant can spend in incompetency proceedings is limited. See section 7.2.5 above. Under Chapter 46B, a defendant generally may not be criminally committed (regardless of the facility or program) for a cumulative period that exceeds the maximum term provided by law for the offense for which the defendant was to be tried. If the defendant is still in need of commitment for mental health treatment after the maximum restoration period expires, that can only happen through civil commitment proceedings. The criminal court can no longer be involved. The defendant may be confined for an additional period in a mental hospital or other facility or may be ordered to participate for an additional period in an outpatient treatment program, as appropriate, only pursuant to proceedings conducted under Subtitle C (Texas Mental Health Code) or D (Persons with Intellectual Disability Act), Title 7 of the Texas Health and Safety Code, by a court with probate jurisdiction. [Tex. Code Crim. Proc. art. 46B.0095\(b\)](#).

beyond a reasonable doubt." *Manning v. State*, 730 S.W. 744, 748 (Tex. Crim. App. 1987). However, under article 46B.113, for Subchapter E commitments, when the facility head or outpatient treatment provider has opined that the defendant's competency has been restored, competency is presumed, and continuing incompetency must be proved by a preponderance of the evidence. If the facility head or outpatient treatment provider has not provided an opinion that the defendant has regained competency, incompetency is presumed, and competency must be proved by a preponderance of the evidence. For more discussion of this issue, see *Morales v. State*, 450 S.W.3d 553, 559-60 (Tex. App.—Houston [14th Dist.] 2014, pet. ref'd). Note that the statute does not directly address a situation in which the facility head or outpatient treatment provider instead provides an opinion that the defendant's competency has not been restored. Presumably, then, per *Manning*, the State would have to prove competency beyond a reasonable doubt in such a case, although there are no reported cases on point. Brian D. Shannon & Daniel H. Benson, *Texas Criminal Procedure and the Offender with Mental Illness* 120-121 (6th ed. 2019).

7.3.2 Charges Dismissed

7.3.2a Determination of Mental Illness or Intellectual Disability

If a court is required by article 46B.084(f) or by its appropriate determination under article 46B.071 to proceed under Subchapter F of Chapter 46B, or if the court is permitted by article 46B.004(e) to proceed under Subchapter F, the court shall determine whether there is evidence to support a finding that the defendant is either a person with MI or a person with an ID. [Tex. Code Crim. Proc. art. 46B.151\(a\)](#).

7.3.2b Order Transferring Defendant to Appropriate Court for Civil Commitment Proceedings

If it appears to the court that there is evidence to support a finding of MI or an ID, the court shall enter an order transferring the defendant to the appropriate court for civil commitment proceedings and stating that all charges pending against the defendant in that court have been dismissed. The criminal court may order the defendant:

- detained in jail or any other suitable place pending the prompt initiation and prosecution by the prosecutor or other person designated by the court of appropriate civil proceedings to determine whether the defendant will be committed to a mental health facility or residential care facility; or
- placed in the care of a responsible person on satisfactory security being given for the defendant's proper care and protection.

[Tex. Code Crim. Proc. art. 46B.151\(b\)](#).

However, a defendant placed in a state hospital or state supported living center pending a civil hearing may be detained in that facility only with the consent of the head of the facility and pursuant to an order of protective custody issued under Subtitle C, Title 7 of the Texas Health and Safety Code. [Tex. Code Crim. Proc. art. 46B.151\(c\)](#).

If the court does not detain the defendant or place the defendant in the care of a responsible person, the court shall release the defendant. [Tex. Code Crim. Proc. art. 46B.151\(d\)](#).

7.3.3 Transcripts and Other Records

The court shall order that:

- a transcript of all medical testimony received in both the criminal proceedings and the civil commitment proceedings under Subchapter E or F be prepared as soon as possible by the court reporters; and
- copies of documents listed in article 46B.076 accompany the defendant to the mental health facility, outpatient treatment program, or residential care facility.

[Tex. Code Crim. Proc. art. 46B.171\(a\)](#).

On the request of the defendant or defense attorney, a mental health facility, an outpatient treatment program, or a residential care facility shall provide to the defendant or the attorney copies of the facility's records regarding the defendant. [Tex. Code Crim. Proc. art. 46B.171\(b\)](#).

Incompetency and Subsequent Charges

A defendant who (1) was found incompetent, (2) was either committed for restoration or was found not likely to be restored in the foreseeable future, and (3) is charged with a subsequent offense will not repeat the same competency process. At the outset, he or she is presumed to be incompetent. *Manning v. State*, 730 S.W.2d 744 (Tex. Crim. App. 1987). The State has the burden to prove beyond a reasonable doubt that the defendant is competent. The court may not again commit such a defendant for restoration unless there is a finding that the defendant is likely to be restored in the foreseeable future. If such a defendant is re-examined, the court should consider including this contrasting presumption and burden of proof in the order.

Floyd L. Jennings, Procedural Choke Points in 46B Competency Issues, Voice for the Defense Online (March 12, 2016).

7.4 Miscellaneous Provisions

7.4.1 Compliance with Chapter

The failure of a person to comply with Chapter 46B does not provide a defendant with a right to dismissal of charges. [Tex. Code Crim. Proc. art. 46B.012](#).

7.4.2 Time Credits

A court sentencing a person convicted of a criminal offense shall credit to the term of the person's sentence each of the following periods for which the person may be confined in a mental health facility, residential care facility, or jail:

- any period of confinement that occurs pending a determination under Subchapter C as to the defendant's competency to stand trial; and
- any period of confinement that occurs between the date of any initial determination of the defendant's incompetency under that subchapter and the date the person is transported to jail following a final judicial determination that the person has been restored to competency.

[Tex. Code Crim. Proc. art. 46B.009](#).

7.4.3 Electronic Broadcast System

A hearing may be conducted using an electronic broadcast system as permitted by Chapter 46B and in accordance with the other provisions of that code if:

- written consent to the use of an electronic broadcast system is filed with the court by the defendant or defense attorney and the prosecutor;
- the electronic broadcast system provides for a simultaneous, compressed full motion video, and interactive communication of image and sound between the judge, the prosecutor, the defense attorney, and the defendant; and
- on request of the defendant or the defense attorney, the defendant and the defense attorney are able to communicate privately without being recorded or heard by the judge or the prosecutor.

[Tex. Code Crim. Proc. 46B.013\(a\)](#).

On the motion of the defendant, the defense attorney, or the prosecutor or on the court's own motion, the court may terminate an appearance made through an electronic broadcast system at any time during the appearance and require an appearance by the defendant in open court. [Tex. Code Crim. Proc. 46B.013\(b\)](#).

A recording of the communication shall be made and preserved until any appellate proceedings have been concluded. The defendant may obtain a copy of the recording on payment of a reasonable amount to cover the costs of reproduction or, if the defendant is indigent, the court shall provide a copy to the defendant without charging a cost for the copy. [Tex. Code Crim. Proc. 46B.013\(c\)](#).

Beyond Criminal and Civil Commitment

Challenges exist beyond the scope of criminal and civil commitment for individuals who are:

- Incompetent, but not restorable; or
- Incompetent, but not committable.

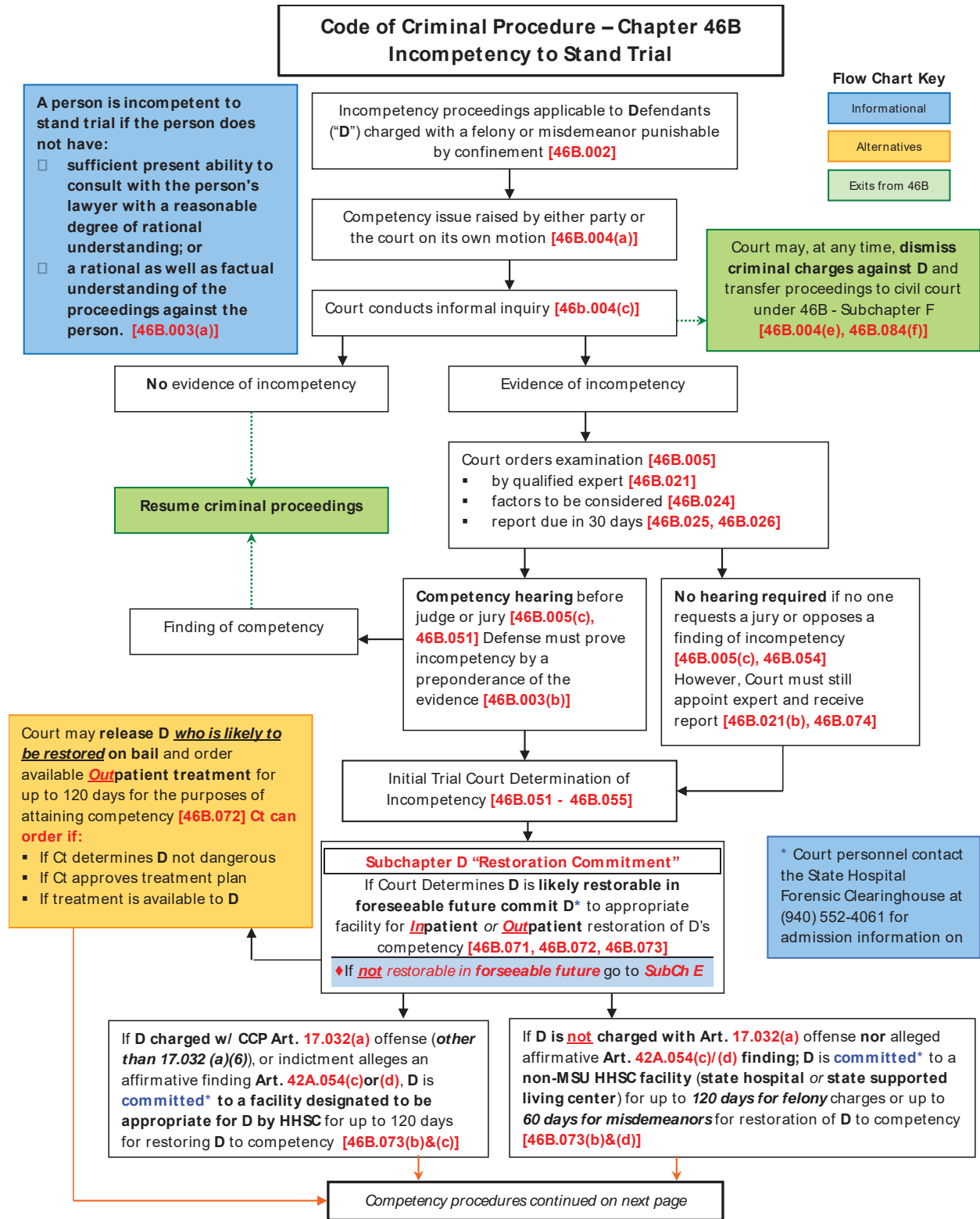

Flowchart developed by Chris Lopez, HHSC

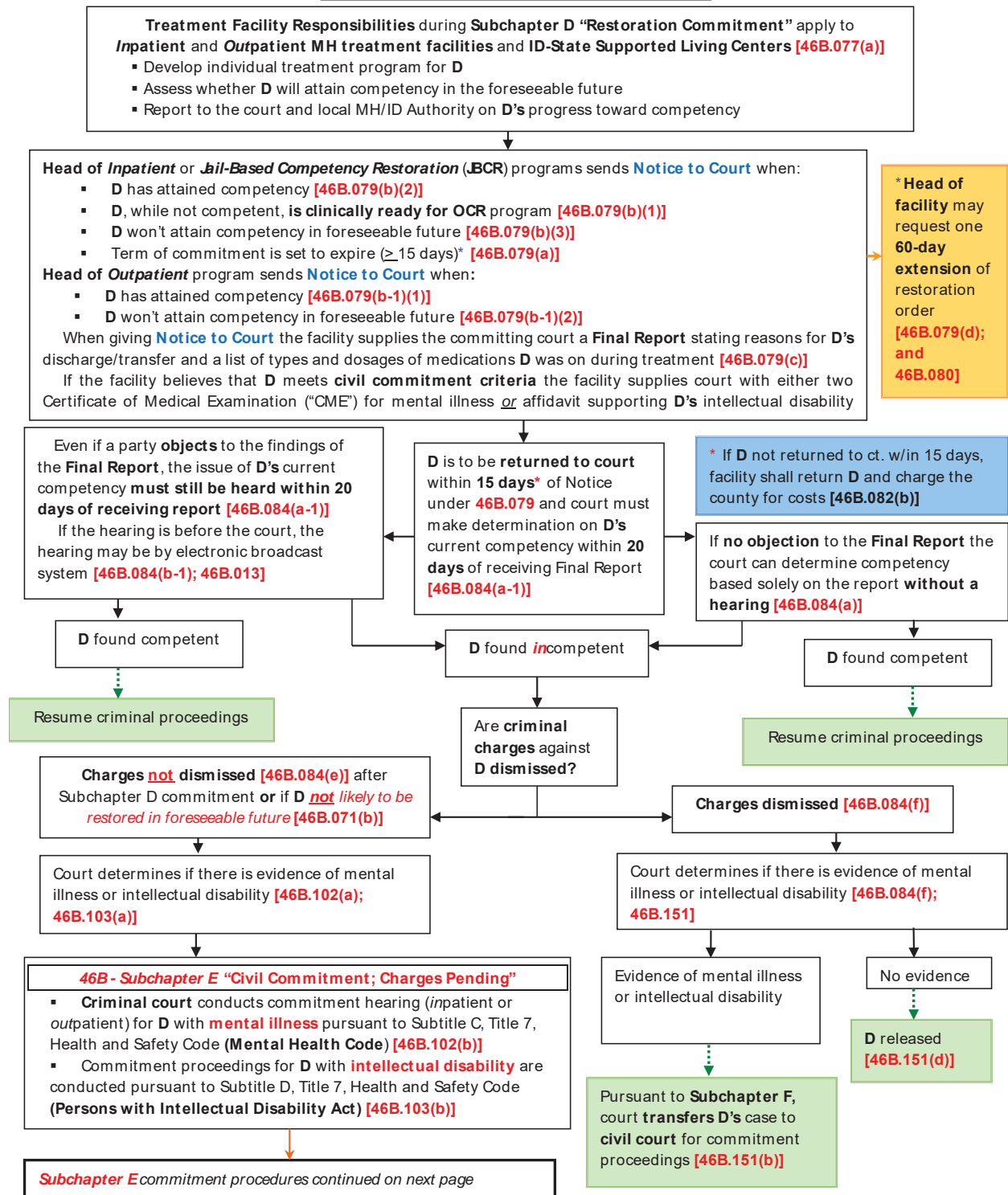

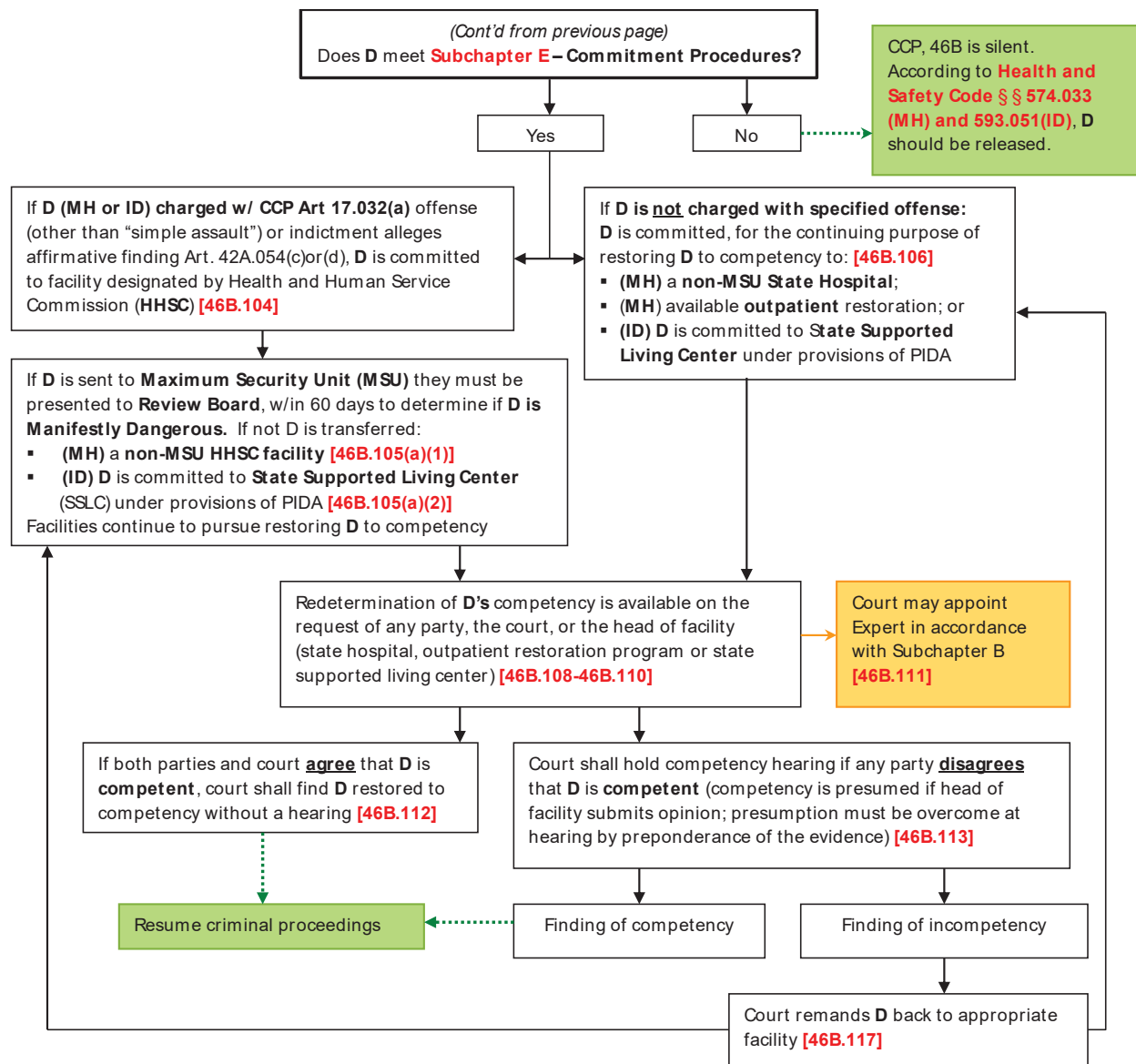

The head of facility must notify the committing court if they determine that **D** on **Subchapter E commitment** should be **released**. This would include a release due to:

- **expiration of D's commitment** under the Mental Health Code;
- facility determination that **D no longer meets commitment criteria** under Subtitle C or D, Title 7, Health and Safety Code (Mental Health Code/ Persons with Intellectual Disability Act) [46B.107(a)-(c)]; or
- **D** has "Timed Out" via Maximum Term of Commitment [46B.0095]

The court may hold a hearing on these matters by means of an **electronic broadcast system** [46B.107(d)(2), 46B.013]

If the court determines **release is not appropriate**, the court shall enter an **order** directing **D** not be released [46B.107(e)]

